Fireworks Fizzle on Teacher Pay Hike Issue

A "standing room only crowd" in the Pine Grove School library Monday night did not hear the expected fireworks over the proposed teacher salary boost.

On the agenda of the adjourned meeting of the board of trustees for the Orinda Union School District was the teachers' salary schedule for 1963-64.

The teachers had presented their own schedule for the board's consideration. It asked a four per cent increase in salaries. They would range from $5200 to $9410.

THE TEACHERS had drawn up the schedule after the last regular board meeting. At that time, a 3-2 vote approved only half of what the school personnel had requested on payment of the health premium payment.

The board approved payment of up to $4 monthly on the premium for each personnel category. Maximum proposed by the personnel was $8 per month.

Voting against the full payment were trustees Philip Bush, Mrs. Gretchen Howe and Herbert Waterman. Bush and Waterman will not serve on the board as of July 1.

Bush chose "reluctantly" not to run. Waterman was defeated in Tuesday's election. (See separate story.) President J. Gordon Ainsworth and Mrs. Ruth Gilwee voted for the proposal.

AT THIS WEEK'S meeting, in in a move which caught both the board and teachers by surprise, Superintendent Joseph Sheaff submitted a new compromise "interim" schedule and requested a postponement.

He stated that he had not discussed previously with the teachers his schedule. It would call for an increase of 2.58 per cent. The salaries would range from $5150 to $9350.

Sheaff asked that all personnel salaries be reviewed at a special meeting April 29. This would be preliminary to the May 6 budget. Copies of Sheaff's schedule would be presented to board members in time for their study before the April 26 meeting, he said.

ADMITTEDLY in a "hot seat," Sheaff was told that the board would have to be satisfied that the schedule would not exceed the maximum tax ceiling.

Teacher K. A. Fiske wanted to know their recourse in the event that they were not in agreement with the salary schedule presented to the board. He and Hal Ruby head the teachers' committee.

President Ainsworth explained that it was a matter of protocal that the one schedule should come from the superintendent's office.

Ainsworth said that if the teachers were not satisfied with the schedule presented, they could then directly address the board.

The teachers and Sheaff met late yesterday.

A three per cent salary boost was recently awarded Lafayette teachers by their school board of trustees. Salaries of the Lafayette teachers, effective July 1, will range from $5100 to $9480, obtainable over 12 steps.

SUPERINTENDENT Sheaff stated that he believed that the taxpayers "want our teachers to have as much as everyone else . . . We're in the middle . . . Orinda teachers can't be the ones to start the ball rolling the other way . . ."

Sheaff mentioned that every year there is a "discussion" over salaries of personnel within the district. Only in 1951 or '52 did the same schedule hold for two years, he recalled.

The teachers were "disappointed" that they weren't paid the full health premium, stated Sheaff. He believed it would have satisfied them "pretty much."

In explanation of why he voted against full payment of the premium, trustee Waterman pointed out that only 100 out of 1600 districts in California pay part or all on such health premiums for school personnel.

QUESTIONED as to his ideas on the controversy, newly elected trustee Dr. Boulware said that the "collective bargaining" which goes on annually in the district is not right.

He favors a merit pay system such as introduced for career teachers at elementary and secondary school level by Dr. Conant, University of Chicago chancellor.

Before the salary question was called on the agenda, trustee Mrs. Howe called for everyone to "act in the best interests of the kids."

She mentioned the "lack of control" at the last meeting with "everybody getting mad at everybody else." She reminded the audience that while questions were welcome, this was a board meeting and "not a public debate."

Mrs. Howe asked that comments be, among other things, "concise" and "logical." She stated that sometimes "compromise" was the only solution. Board members did not possess the wisdom of Solomon and were not always able to please all of the teachers and all of the parents at the same time, she said.

ANNUAL MEETING planners include Harry Fledderman (foreground), president of the Orinda Association, and William Brobeck, treasurer. The board and committees of the association are sponsoring the free public meeting Monday at 8 p.m. in the Orinda School auditorium. —Sun photo

Topic: Incorp.

How does Pleasant Hill operate without a city tax?

This is one of the questions which will be answered by the speaker at the annual meeting of the Orinda Association Monday at 8 p.m. in the Orinda School auditorium.

LELAND WALTON, city manager of Pleasant Hill, will be the principal speaker. He will tell of Pleasant Hill's experience as an incorporated city.

Walton's subject will be "A New Experiment in Local Government."

He will be introduced by President Harry Fledderman. Walton's topic is particularly appropriate, according to Fledderman. A committee of the association is studying the desirability of incorporation for Orinda.

Originally from Northern California, Walton went to college at the University of California at Los Angeles and University of Southern California.

Before coming to Pleasant Hill 18 months ago, Walton was city manager of Rolling Hills Estates in the Palos Verdes section of Southern California.

"THERE ARE different ways to run a government to allow a flexible, efficient method of providing local services at a low cost," stated Walton.

Under his four-year managership of Rolling Hills, the 50 cents city tax was eliminated entirely.

The meeting is free and open to all interested in Orinda's future, said Fledderman. He added that the board was pleased with the returns of the membership drive, which will end soon.

"We may have a favorable announcement concerning the land which the association has for community use," he said.

Kill Two Birds at Assocation Meet

AN EDITORIAL

Orindans have a rare opportunity Monday at 8 p.m. By going to the Orinda School auditorium. You can "kill two birds" which loom large in Orinda's future.

1. You can hear a fresh viewpoint on incorporation.
2. You can join the association, Orinda's only community-wide governmental type of organization.

SPEAKER at the association's annual meeting will be Leland Walton, city manager of Pleasant Hill. It will be interesting to hear how our neighboring community operates a flexible efficient local city government with no city tax.

Prior to coming to Pleasant Hill, 18 months ago, Walton was city manager for Rolling Hills Estates, an exclusive residential area in the Palos Verdes sector of Southern California.

Rolling Hills is not unlike Orinda. It is an exclusive residential area with a population of about 6000.

At the start of Walton's four year term as city manager, Rolling Hills had a city tax of 50 cents. Under his regime, it was done away with completely.

A COMMITTEE, appointed by the Orinda Association, is now studying incorporation for Orinda. The group of civic leaders, under the chairmanship of Walter Treanor, is making an objective, thorough study of the desirability and practicability of incorporation for Orinda. Target date for completion is September.

Each resident should take this opportunity of hearing about what City Manager Walton refers to as a "new experiment in local government."

Are you interested in taking a fresh new look at incorporation? Monday night will be a good time to start.

ORINDA SUN

VOL. XXI | Friday, April 19, 1963 | Lafayette-Orinda | 284-4444 | Ten Cents

Incumbent Loses — 25% Vote In Orinda School Board Election

Principal Gaskell Resigns

William Gaskell, Inland Valley Intermediate School principal for nine years, recently turned in his resignation.

It was accepted "reluctantly" by the board of trustees Monday night. As of July 1, his contract with the district will be terminated.

GASKELL WILL be an associate professor of education at Washington State College.

"The district is loosing a terrific asset . . . One of the most articulate spokesmen the district has had in welding the district together as a cohesive force . . ." said trustee Philip Bush.

Gaskell represents all that a good school administrator should be . . ." said trustee Herbert Waterman.

IN PRESENTING Gaskell's letter of resignation, Superintendent Joseph Sheaff stated that he would refrain from comment as he didn't want to become "emotional."

The other members of the school board also bestowed compliments on Gaskell.

Overwhelmed by such tributes, in the audience, Gaskell said: "It's kind of like dying. You never hear these things until after you're gone!"

Eugene Ballock will take Haskell's place. He has served as vice principal of a school in Manhattan Beach. Ballock was a Temple City School teacher for five years.

Ballock has a B.A. degree from Whittier College, an M.A. degree from Los Angeles State.

MUSIC-LECTURE BUILDING — Miramonte orchestra student Chrisi Bernard (right), Principal James Lewis (center) and job construction foreman Tom Traughler (left) check plans against construction progress on the new Miramonte music-lecture building. The facility, scheduled for use by September, will supply additional music and general academic teaching space. It will also free the present multi-use-room-cafeteria for other instructional purposes. —Dave Ogden photo

Dr. Boulware and Bartle Win; Waterman Loses

About 25 per cent of Orinda's registered voters turned out at the polls Tuesday to elect two members to the board of trustees of the Orinda Union School District.

Dr. John M. Boulware and Richard M. Bartle were elected to four year terms, respectively. Incumbent Herbert A. Waterman was not re-elected. Many civic leaders described Waterman's loss as "an upset."

ALSO IN THE race were Donald E. Manuel and David C. Young.

Philip Bush, the other incumbent whose term expired with Waterman's, "reluctantly" chose not to run because of the press of other obligations.

Following are the election results: Boulware, 877; Bartle, 867; Manuel, 778; Waterman, 747; and Young, 281.

In July, Dr. Boulware and Bartle will take office. Filling out the board will be President J. Gordon Ainsworth, Mrs. Ruth Gilwee and Mrs. Gretchen Howe.

"DR. BOULWARE and Dick Bartle are excellent men and extremely well qualified. I'm sure that they'll do a fine job of protecting the interests of the public and will do all they can to improve the school district," said Waterman, an attorney for Southern Pacific.

"Other candidates were just as qualified, or perhaps better, than I," said Dr. Boulware. "I appreciate the support of those who voted and actually campaigned for me."

The doctor, who lives and practices in Orinda, said that he has an associate; and does not expect to miss the Monday night board meetings.

"DON'T EXPECT me to be a rubber stamp-" he said in answer to a question of the relationship of the board to school administrators.

"The board shouldn't administrate the school. On the other hand, the board should establish policies," he said.

THE OTHER newly elected trustee, Richard Bartle, stated: "Many people worked very hard on my behalf; and now I must try to prove their confidence justified.

"I intend to continue studying school problems between now and July and be ready by the time I have to make decisions.

"I sincerely hope that all who took part in this campaign will continue their interest in our schools and help the board in its efforts to make them even better."

SUPERINTENDENT Joseph Sheaff said that both of the men elected were "capable" and he expected to have "continued cooperation" with the board.

In answer to reports that she had broken a board precedent and actively campaigned for a candidate, trustee Mrs. Gilwee said: "I did not actively campaign. Any friend who asked, I said 'Dr. Boulware'."

She said she was "delighted" with the election results.

IN THE ELECTION for trustees of the Aacalanes High School District, Orindans voted as follows:

Ralph C. Hall, 1233; Will C. Hall, 1005; George Kasten, 803.

The two Halls, incumbents, were elected. Kasten resides at 402 Moraga Way, Orinda.

DR. JOHN BOULWARE
Top vote getter

RICHARD BARTLE
A close second

HERBERT WATERMAN
Incumbent defeated

Music, Lecture Hall Takes Shape

The new Miramonte High School music-lecture building is taking shape and will be ready for the opening of school in the fall.

The facility will provide a music instrumental room complete with music library, small ensemble rehearsal room, individual instrument rehearsal booths, and storage facilities for uniforms. A separate large lecture room is also included.

THE BUILDING, which costs $100,000, will free the present a multi-purpose cafeteria room from its present use as a music instruction center.

The multi-purpose room will provide approximately five periods a day for use in the boys' and girls' physical education program.

Slide Shuts Section of El Toyonal

Because of slide conditions, a semi-developed offshoot of El Toyonal Road was temporarily closed Monday by the county public works department.

The road is popularly referred to as "Sullivan Road." It is one-fourth of a mile south of Wildcat Canyon Road, near the Sullivan Ranch.

THE RANCH is currently being subdivided by Spenjack, Inc. Tuesday night, the county planning commission adopted the findings of an earlier public hearing.

It grants Spenjack rezoning from agricultural to residential on 41 acres of the ranch.

The company had asked for 12,000 square foot lots. Amid a storm of community protest, the county granted the zoning to half-acre minimum (R-20) lots.

A segment of "Sullivan Road" has slid out. It is an oil-surfaced, graveled, county road.

"THE ROAD will be reopened to traffic as soon as repairs can be made," said Public Works Maintenance Engineer Paul Kilkenny.

The county would relocate the road if East Bay Municipal Utility District would permit, according to Kilkenny. EBMUD owns the adjoining land.

If they object to this, Kilkenny stated that the county would have to wait for the road to dry out to make repairs.

Orinda School Board Action

Two resolutions were adopted by the school board at Monday's meeting.

1. When board member participation is desired by the superintendent or members of the faculty, the board members designate the participating board members.

Mrs. Gretchen Howe and Mrs. Ruth Gilwee were designated.

2. Endorsement of State Assembly Bill 888, now in the ways and means committee in Sacramento.

Boardman Moore, Lafayette school board trustee, explained the measure. The Lafayette board previously endorsed the bill.

Both boards informed state leaders of their endorsement.

Trustee Herbert Waterman, who introduced the first resolution, stated: "In the past, Mrs. Howe, a professional personnel consultant and interviewer was refused the right to interview teachers, even though she had requested it.

County Okays Repair of San Pablo Creek Sector

The county will bring the unrepaired 90-foot section of San Pablo Creek in Orinda Village Safeway Center "to performance level" basically the same as the rest of the channel.

This decision was reached by the county board of supervisors Tuesday. Repair estimates are being made this week, according to Paul Kilkenny, maintenance engineer.

THE SUPERVISORS heard a report from the Public Works Director Vic Sauer and Flood Control Engineer Carl C. Rich. It was in reference to owner John Snow's request for repairs of the 90-foot segment.

Part of Safeway center's parking lot is over the creek. Snow constructed a bridge over the concrete-lined channel under a county permit, according to Kilkenny.

One paragraph of the permit mentioned the owner's responsibility in "repair and maintenance."

THE CREEK lining washed out in October's storm. The channel lining was repaired by the county for one-fourth of a mile, between Santa Maria Way and Camino Sobrante. Cost was estimated at $100,000.

The work was accomplished between November, 1962, and January of this year. It skipped Snow's property.

The county explained that repairs were made only where there was danger of Camino Pablo washing out.

SNOW CONTENDED that the work has to be done to avert "the possibility of serious property damage."

If the county allocates the same amount of money to repair this segment, per lineal foot, as it did along the rest of the project, Snow would come up with the rest, according to Snow's attorney, Joseph Longacre.

It is more difficult to get under the bridge, Longacre stated. "However, cars did it during the storm."

Right after the rains, approximately $1500 would have repaired the damage, according to Longacre. There have been additional washouts since on the road side, he added.

"It is uncertain as to whether the work will begin now or when the water in the creek is at a lower level," stated Kilkenny.

Moraga Trustees In 'No Contest'

Moraga's three uncontested candidates to the school district were re-elected. As was the trend in the area, the voters did not turn out for the school election.

Of the three candidates in Moraga, Dr. Leonard Morgenstern tallied the most votes with 103.

Fred Sawyer received an even 100 votes, and Robert Amber, 90.

The three men had asked for "a vote of confidence" from the people "in the board and its accomplishments."

One of the fastest growing districts in the county, Moraga has 676 enrolled in its two schools. In 1955, there were 35 students.

Both Dr. Morgenstern and Amber were elected to four-year terms. Sawyer was elected to a two-year term, as he was serving out the unexpired term of Don Falconer.

Falconer, former president of the board, was transferred to Southern California.

Currently, Rex Collings, Jr., is president. The other board member who term did not expire is Al Haskell.

In the race for trustee of the Acalanes Union High School District, Moragans voted as follows: Ralph Hall, 75; Will Hall, 72; George Kasten, 39.

ON THE INSIDE

"WE WAIT, we pray" — The story of an auto accident—Page 5.

MOUNTAIN GROWING! — 6600-acre park plan will make it, says State—Second Front Page.

OUR CRIMINAL KIDS — Second Front Page.

CHURCH NEWS — Page 6.

EDITORIAL PAGE — Front page, second section.

SPORTS — Second section.

SOCIETY — Third section.

Suburbia Scribblings

By MARIE MONAHAN

April Foolery . . .

WE MAY BE living in an era of Waste-Makers, but we do know one Orinda couple who've been using the same wall can opener for over a quarter of a century. In fact, the darn thing is still in such good shape they're thinking of sending a facetious note to the couple who gave it to them for a wedding present 27 years ago. "The can opener isn't working too well. Would you see if you can exchange it for another one?"

When things go on the blink, it's always "in bunches," isn't it?

W/the kids doing the dishwashing chores around here, the toll on the tableware is terrific! Can openers, clocks & steam irons!!! We go through them like crazy & where would we be sans our savings stamps program? You, too?

THE HEX is on the tuna & how many cans have you stored away, reluctant to use? . . . An inopportune time, since the fish-can fright came during Lent season when Tuna was a standard vittle. Like the Cranberry Crisis which fell right before Thanksgiving.

Now tell the truth . . . When someone's offered you a tuna sand. in recent weeks, haven't YOU come right out & asked if they've cased the number on the can?

THE SUBURBAN husband's system for calling home to alert he's just in on the commuter bus is a "two-times ring & hang up deal." Works wonders & saves money, but it IS illegal.

ERSKINE Caldwell, foremost author living in Orinda, on one of the Roos-Atkins radio commercials (the clothing store commissioned local writers to do ads in any darned manner they chose): "Vests come in handy when you spill your martini on them during your first "coffee break" of the day."

Jim Hupp made O'Flaherty's Chron. TV column w/his letter in praise of Silent Spring's Rachel Carson who sure showed up the chemical people, both w/her knowledge & her beautiful behavior.

On Asparagus: No wonder the children DO eschew them. They've never learned quite how to chew them.

A Hatful of Rain . . .

INEFFICIENCY Experts—"We don't know who figured out the $600 tax exemption for a wife—but it sure must have been a bachelor . . . & of course you know what a bachelor is—It's a man who can pull his socks on from either end.

More clever quips like above para. from the Christian Science Monitor—"The Weaker Sex is the Stronger Sex because of the Weakness of the Stronger Sex for the Weaker Sex."

Alright, alright! But a gal's gotta do something when she's lost a hatful of notes & a pocketful of paragraphs.

IT COULDN'T happen to a Nicer Guy—We mean Art Smith, Hacienda Homes life-saver (he did so much on the road repair, etc.) who won the Giants tickets for the big ball games.

Bret Harte Boardwalk's Harbor Gallery will exhibit paintings by Gloria Brown from April 30-May 5.

TIP TO TOMMY SNOW: Dear Tommy; There are those who live among us who still think Casa Orinda is "just another bar." Proving it pays to advertise.

BUSY BIZ in books at ye local libe: The average monthly distribution is approx. 15,000 books. That's one apiece per month for everybody in the area. Does it mean we're that much smarter or just better read . . .?

Librarian Joan Kasten's boy Sandy will play the boy & Harry Rasmussen (Queeg of Caine Mutiny C.M.) the old man, in Paul Faria's prize winner play "Denny Buries the Dinosaur" an adult play on the flight of childhood fantasy. To be viewed over KRON-TV in the near future.

Don Jesse's Drama bunch did him proud! When teacher Jesse had to leave for the east when his father suddenly died, the show still went on w/Marcia Dodge as acting director. The kids came out superlatively & Juliette Ohleyer's solo act of Guy deMaupassant's "The necklace" puts her in the ingenue category.

BLACK TUESDAY, deadline day for Fed. & State Income Taxes, found last-minute mailers hurrying to the Post Office all afternoon. But for one man who called Postmaster Laura to inquire what time the postmark deadline. It was 6:30 & at 6, he was just STARTING his!

Over in Orinda Estates, one harrassed housewife was handed a C-note by her hubby who told her to put it in the bank on the morrow to cover their State Tax. After dinner & long onto midnight, poor wife was tearing the house apart searching for the missing $100 bill. Finally found it when she dceided to check the garbage can before it was emptied for the next day's pick-up.

THAT BEAUTIFUL piece of land in the Village nr. Lucky's & the Post Office is the ideal place for a park or a memorial to Orinda's founder E. I. deLaveaga. . . .

Mesdames Mildred Winslow, Ruth Connelly, Maden & Germann are just a few of the people who are putting their heads together to try to find a solution to saving this land for the future of Our Town.

ALL interested parties please come to the Aid of the newly-formed OPPS—Orinda Park Preservation Society, however unofficial at the moment. Conservationist or Capitalist, please unite for this cause. You can call Mildred Winslow, our Park leader lady at 254-4040 & tell her what YOU can or would do to save this Green Belt from going the way of the Green Buck.

Banker Robert Bolman & Dr. Wayne Caygill are the owners & we know these civic men would sincerely cooperate if the community evidences strength for this cause. Bill Mott is one of the Best Boosters as well as Kay Peterson, Ann Pollaczek, Julie Johannesson (and her Girl Scouts), Vi Hempstead, Barbara Bedayne, Jane Young, Campfire head & Rose Brewer.

NOW LET'S get going! Time is of the essence. If you really care about your community, never mind that cooky baking, right now call one of the aforementioned people.

"THE NEED for Open Spaces" will be laid on the line by a distinguished speaker at the CC Park & Rec. Council meet May 1 at Concord Inn. He is Nathaniel Owings, partner of Skidmore, Owing & Merrill, who built the Zellerbach Bldg. in S.F. For reservations call Mrs. Winslow at number few paras above. Public Invited.

CAN'T you picture it? Sev Schnugg, mother of eleven, going through ALL THOSE SHOES to see who needed new ones for Easter? Nancy Netland, petticoated & prettily frocked, in a rosy mood after being taken by mom Jane for an interview w/Miss Nancy of Romper Room.

Inex Lillie Maeshner didn't get an Easter Bunny but she DID get a French poodle. Calls him Jojo . . . & the new slate terrace, suspended on steel over steep banks & surrounded by a 3-D view & gorgeous oaks is The Most Beautiful addition at the Robert Coxes on El Rincon.

Hazel Thompson, Japan-bound, got her 4 cents worth in Honolulu. That's how much was added to her flight tkt. for landing there . . . & Marian & Jess Long, on a 6-sday spree, whee, of Island Maui, just missed the 18-inch rainfall that put the Isles in a state of distaster.

Sign Language Was In Order

Sign language was the order of the day at the Thursday meeting of the St. Stephen's Episcopal Church Women.

Roger Pickering, vicar of the Massion of the Holy Spirit, the church for the deaf and mute, was the guest speaker.

He conducts services for the deaf and mute in sign language at St. Mark's Church, Berkeley, St. Paul's Church, Walnut Creek, and Trinity Church, San Francisco.

This is the only mission of its kind in the Diocese of California. He trains priests and laymen in sign language and lip reading to enable them to start new missions.

Both he and Mrs. Pickering teach at the California School for the Deaf.

Lung Cancer Cut

Deaths from lung cancer could be cut by 75 per cent if Contra Costans in the cancer suspect age (above 35) would take advantage of a free service provided by the county health department.

"This means healthy people—who think they're well. Lung cancers discovered in semi-annual chest X-rays have a 75 per cent rate of cure. But if you wait until you have a symptom you have only a five per cent chance of life," according to Dr. William B. Leftwich of Orinda, chest specialist. He was interviewed observing April, national cancer control month.

"THE COUNTY public health department — which is an outstanding one — provides this check free of charge via its traveling minifilm unit, a miniature X-ray on which we used to look for tuberculosis, but found lung cancer showing up, and at a time when it can be cured," Dr. Leftwich reported.

"All you have to do is ask the health department by phone where the minifilm unit is this week. Do this twice a year and your chances of living with lung cancer spiral from five per cent to 75 per cent," the Orinda chest specialist recommended.

Ask for the health department at 925-6000, in Pleasant Hill.

Dr. Leftwich is one of four specialists who "reads" the minifilms for the county health department. Recently, he said, a batch of 800 he checked in one day, turned up two suspects. All films are double read by two highly trained physicians, to avoid error.

"NOW, ALTHOUGH there is such a drop in the saving of lives from lung cancer if a person waits until he gets sick, we still can save one in each 20 victimized," Dr. Leftwich pointed out.

These symptoms as described by the American Cancer Society are: chronic cough, raising of sputum, coughing up blood or chest pain. "Presence of any one of these symptoms dumps your chances of cure from 75 per cent to five per cent," Dr. Leftwich pointed out.

The only successful treatment for lung cancer today is excision of the tumor by surgery following early detection. But complete cure is accomplished daily by this means when the tumor is discovered to be (1) away from the root of the lung; (2) small; and (3) not yet producing any symptoms.

There are two secondary forms of treatment used to control the disease but these can almost never effect a cure. They are chemical treatment — using nitrogen mustard gas and its relatives, and massive X-rays, such as the two-million volt machine at Peralta Hospital or the radioactive cobalt at Merritt Hospital in Oakland.

LUNG CANCER is first discerned by the trained eye as a shadow in a chest X-ray. (See photo. To the layman's eye even a massive tumor looks like fog drifting underneath a rib.)

"When we see a tumor, the doctor has to decide: is it primary lung cancer or is it a cancer originating somewhere else in the body (such as breast, stomach, uterus) — and then spread to the lung," Dr. Leftwich explained.

The commonest cancer of the lung in women is that which has spread from the breast, he said.

Primary cancer of the lung is not a single disease, but there are several different kinds. Lung cancer is regarded by many as "a man's disease," and Dr. Leftwich said overall incidence of primary lung cancer is mucha greater in men than women, although certain types are almost as common in women as men.

THE MOST common primary lung cancer is called the squamous cell carcinoma. This arises from the lining cells of the bronchial tubes. This one is found more often in men, especially in heavy smokers.

"We are seeing more lung cancer in women, however, over the past two decades," Dr. Leftwich observed.

Second most common type of lung cancer is called adenocarcinoma and it is the fastest spreading and growing of them all. It arises from the glands of the bronchial tubes. Although this killer is somewhat more common in men, it accounts for most cases of primary cancer in women.

THE DOCTOR who never sees a patient, but only tiny fragments of others doctors' patients — the pathologist — can distinguish between these two cancers on his microscope, where a difference in cell structure and organization shows to the trained eye.

Dr. Leftwich said the rarest kind of primary lung cancer, and one of the slowest growing, is bronchiolar, and occurs in the lining of the smallest branch of the bronchial tubes just before they reach the air sac of the lung.

On the still mysterious connection between smoking and lung cancer, Dr. Leftwich said, "We know this much. In order to filter out all substances that could cause cancer, you'd have to filter out all smoke."

The Orinda medic commended the American Cancer Society's cer. work in supporting further research to find more answers to cancer, for its public education program and service to patients. He urged that all Contra Costans support the April cancer crusade now underway.

DR. LEFTWICH has lived at 40 Via Floreada in Orinda for the past 11 years with his wife, Ellen, and five daughters: Susan, 15; Janet, 13; Frances, 11; Margaret, 9, and Julie, 6. He has practiced with offices at 2930 Summit on Oakland's "Pill Hill" for the same length of time.

Born in West Virginia his training was obtained at Hampden-Sydney College in Virginia and at George Washington University School of Medicine in the nation's capital. His internship and residency was at Johns Hopkins Hospital in Baltimore, with a chest residency later at Stanford Service, San Francisco County Hospital.

He is a member of the American College of Chest Physicians and Chief of Chest Service at Highland, Alameda County Hospital. He is president this year of the Laennec Society, the society of Northern California Chest Physicians named after the man who invented the stethoscope used to listen as the X-ray is used to see—lung can-

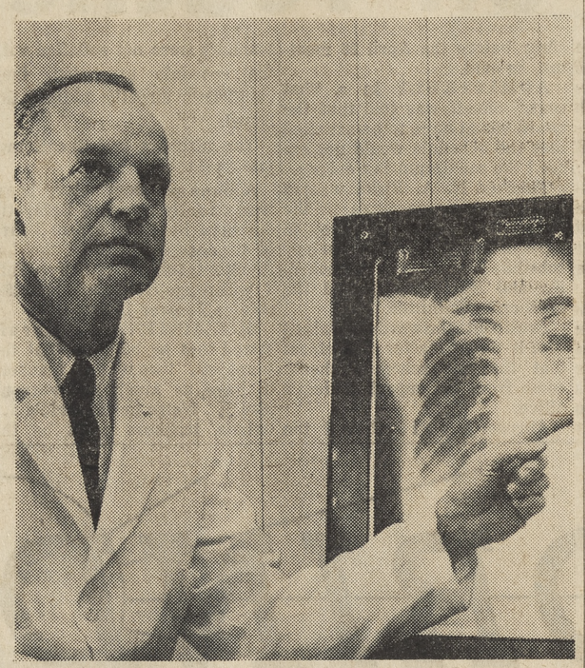

DR. WILLIAM B. LEFTWICH of Orinda points to a massive lung cancer revealed by x-ray. This patient is beyond hope but could have been saved had he taken the precaution offered free by Contra Costa County.

Cub Pack 225 Rehearses For Scout-O-Rama Booth

Orinda Cub Scout Pack 225 will have a booth at the Scout-O-Rama tomorrow in the Campolindo gymnasium.

At the pack's last meeting, Victor Graber of Rheem Boulevard, Orinda, booth chairman, outlined each cub's participation. His preview was aided by a demonstration by Den 4.

BILL ELLGAS, retiring cubmaster, and himself a former Eagle Scout, was presented a plaque in appreciation of his services by Bill Henning, new cubmaster.

Denner Doug Jones accepted the honor pennant and attendance and inspection awards for Den 5.

The latter two awards also went to Denner Steven Graber for Den 7.

Scott Paine carried the antsless pants and inspection awards back to Den 4.

BEAR ACHIEVEMENTS were earned by Steven Dickey and Philip Vuncanon; gold arrow points were received by Tom Berglund, James Boreta, Stephen Dewing, Stephen Erikson, Doug Jones, Scott Paine and Eric Van Dyke.

Silver Arrows were presented to Tom Berglund, James Boreta, Steven Graber, Kevin Hart, Alex Heckathorn, Bill Jacob, Doug Jones (2) Mark Jones (2), Craig Maynard, Greg Nelson, Mickey Rich, Phil Spungen, Bill Gregory and Glenn Thorp.

Bruce Wale, Doug Jones and Ronnie Prince qualified for their Denner stripes, and Donald Jenks for his one-year service pin.

Mrs. Sonnenschein Teaches Bridge

Mrs. Otto Sonnenschein of Orchard Road, Orinda, is instructing an eight-week course of bridge at Berkeley Community Young Women's Christian Association.

The class is a part of the YW-Wives Club program. It began yesterday, and meet on Thursdays from 10 a.m. until noon.

ORINDA SUN

SHINING ON THE FASTEST GROWING AREA IN THE NATION

P.O. Box 147, Orinda; 1001 Oak Hill Rd., Lafayette 284-4444

Published Every Friday

Subscription Rate: $3.75 per year; $2.00 for 6 months; $4.75 out-of-state, in advance. Legal newspaper. Member of California Newspaper Publishers Association and National Editorial Association. Entered as second class matter at the Post Office at Lafayette under act of March 3, 1879.

Herman Silverman.....Editor and Publisher

Eleanor Silverman.....Associate Publisher

Editorial Dept.: George Colburn, associate editor; Bernice Scharlach Walter Wright, Terry Hansen, news editors; Jane Putnam, news and society editor; Robert Dulas; Hec Hancock; Marie Monahan.

Advertising Dept.: Bob Rapida, advertising manager; Arlene Danner, ad production manager; Elaine Schneider, Jim Yocum, Alice Churchill.

Classified Dept.: Roselle Anderson, manager; Thelma White, Shirley Ostrander, Jeanne Kilburn.

Business Office: Iris Casey, office manager; Carol Campbell, Katherine Sandretto, Eleanor Abbay.

Mechanical Dept.: Joe Chambers, mechanical superintendent; M. F. Cardwell, Harold Harmon, O. T. Godfrey, Jerry Pittman, Kenneth Humma, Willard Burton, John Beall, Harry Landers, Bob Crowell, Howard Landers, Willie Miner, Don Lane, Glenn Simpson, John Strand.

Please Let Us Know If You Change Your Address

How's Business?

Robert E. Paterson was recently appointed to group supervisor in the special products section of the Richmond laboratory of the California Research Corporation.

Paterson received his B.A., M.A., and Ch.E. degrees in chemical engineering from Stanford University. He joined the Standard Oil Company of California in 1945.

Paterson, his wife, and their five children reside at 15 Van Ripper Lane, Orinda.

He is a member of the American Chemical Society, Alpha Chi, Sigma Xi, and Phi Lamba Upsilon. He is a member of the Technical Advisory Group of the Marketing Division of the American Petroleum Institute.

ROY G. PAGNELLO was recently appointed assistant vice president at the Bank of California head office in San Francisco. He will be attached to the administrative section of the international department.

Pagnello, who began his banking career in 1936, has specialized in the international banking field for the last 25 years.

He and his wife, Helen, and their two children make their home at 229 Manzanita Drive in Orinda.

RHEEM CALIFORNIA LAND Company reports sales averaging in excess of $1 million a month in their "Rheem Valley" development south of Orinda and Lafayette.

Donald J. Grubb, partner in Grubb & Ellis Company, exclusive sales agents for the area, reported this week "three totally different properties within Rheem Valley are being offered this Spring."

WILLIAM C. (BILL) Corbett is president of the Financial Title Company which opened new offices Monday in Walnut Creek.

Corbett has had more than 29 years of experience in the title business in this area. He is a member of the State Bar Association of California, San Rafael Rotary Club, Orinda Country Club, Athenian Nile Club of Oakland.

Corbett lives with his wife and two children in Orinda at 19 La Campana.

L. S. "ANDY" HUDSON, 19 Orinda Way, local agent for State Farm Mutual Insurance Company, stated recently that his company became the first auto insuror in history to report more than a half-billion dollars of earned auto insurance premiums in a single year.

Execs Attend Special Course

Two Orinda men are among 23 senior industry and business leaders taking a 10-week executive development program at the school of industrial management, Massachusetts Institute of Technology.

Among the men from 10 states and two foreign countries taking the course are Orindans J. Carl Ferguson and Robert F. Tighe.

Ferguson is director of marketing, electrical products division, Kaiser Aluminum and Chemical Corporation.

Tighe is general manager, extrusion and forging division, Kaiser Aluminum and Chemical Corporation.

The current program will end May 10. It is one of two such programs offered by the School of Industrial Management each year—one in the fall and one in the spring.

Family of the Week

JOYCE AND WILLIAM E. TARR
with daughter Jessica, 3
—Sun photo

First-Time Author

Tomorrow starts National Library Week. It's an opportune time to introduce the William E. Tarr family since there's an author in the house at 46 California Avenue.

TARR, an instructor of science and history and chairman of the social science department at Diablo Valley College, is co-author of a general social sciences textbook due for fall publication by John Wiley and Company, New York.

His academic acumen was responsible, in part, for the recent visit of sociologist Margaret Mead; as well as for the guest lecture by Sir Robert Watson-Watt at the recent humanities and science symposium on the same nearby campus.

Tarr's wife Joyce was particularly pleased, as a member of the Diablo Women's Club, to help hostess a coffee in honor of Lady Watson-Watt during the English couple's recent stay in this area.

A NATIVE Missourian, he attended the University of Missouri and San Francisco State College.

He received his M.A. at the University of California. Tarr will take a sabbatical in August to study for his doctorate at the university's Santa Barbara campus.

The Tarrs share a musical interest. Joyce accompanies her husband at the piano when he participates in campus opera productions.

He's a natural tenor and she plays "purely for pleasure." A graduate of Lewis and Clark College in Oregon, Mrs. Tarr taught English and business courses at a Concord high school prior to Jessica's arrival and the family's subsequent move to Orinda.

JESSICA, aged three, romps through fun and friendships at Orinda Nursery School where her mom works out with the sandbox set as a volunteer helper once a month.

The summer coming holds promise of plenty of pool time for both mother and daughter. Last year, Joyce was busy at the typewriter copying the manuscript for her husband's forthcoming book.

Autograph, please. . . .

Spring Court of Honor Is Held by Troop 200

The Spring Boy Scout Court of Honor for Troop 200 was held recently at the Orinda School.

Following the presentation of colors, the pledge of allgiance was led by Bruce Worthington, Scout oath by Stanley Majka, Jr., and Scout laws by Paul Stanley.

The eagle patrol inducted Chris Copenhagen with the tenderfoot investiture. The ceremony was under the direction of Harrison W. Sigworth, scoutmaster, and Dwight Sigworth, eagle patrol leader.

SECOND CLASS scout awards were presented by Leif Knudsen, assistant scoutmaster, to Steve Carter, Bill Harrison, Dick Vines and Ken Williams.

Charles Beckett, troop committee chairman, awarded the first class promotions to Roy Bowers, Peter McCullough, Tim Mueller, Bill Seifert and Dennis Tighe.

Tom Halloran and Randy Ammon received the Rotary Club sponsor's award for each achieving eight merit badges since the December court. Both scouts also were awarded star scout rank along with Jim Smith.

BOB BOWLES, advancement chairman, also presented Bill Beckett and Steve Williams with six merit badges. Bruce Worthington received five badges. Dwight Sigworth was granted three.

Steve Knudsen, Carl Van Dyke and Ron Ivy each received two badges.

One merit badge was awarded to each of the following scouts: Tim Mueller, Tom Mueller, Roy Bowers, Bob Grigsby, Fred Sigworth, Paul Stanley, Mark Knudsen, Ken Crawford, Stanley Majka, Jr., and Paul Majka.

CARL VAN DYKE was presented his life scout rank by Tom Mueller, assistant scoutmaster.

Paul Majka was the recipient of a bronze palm for attaining five merit badges and over six months' service after attaining Eagle Scout rank.

AFTER EASTER CLEARANCE

Women's Dresses

Sizes 8 to 16

Cottons and Silks

Juniors 5 to 15, Including Petites

Cottons, Silks, Wools and Knit Suits

⅓ to ½ OFF

Ogden's

21 orinda way 254-3448

in orinda plaza, village shopping center

I'm proud to represent the WORLD'S LARGEST AUTOMOBILE INSURANCE COMPANY

KEITH FITCH

841-6171

STATE FARM INSURANCE

STATE FARM MUTUAL AUTOMOBILE INSURANCE COMPANY

Home Office: Bloomington, Illinois

59-20

Our Criminal Kids — and How They 'Grow'

By WALT WRIGHT

The juvenile population in Contra Costa has grown fast during the past five years—but it's been easily outpaced by juvenile crime.

While the population of county youths between 10 and 17 years old increased by over a third, arrests of juveniles have doubled since 1957.

Today, statistics gleaned from Contra Costa County Probation Department reports by The Sun reveal, there are more than 18 juvenile arrests for every 100 youths in the age group.

Final figures for 1962 have not yet been tabulated, but reliable estimates are that some 12,000 youngsters were nabbed by police and sheriff's deputies throughout the county for crimes ranging from simple "disorderly conduct" to rape, narcotics, forgery and auto theft.

A SMALL HARD CORE of this group is finally referred to probation where they become the concern of, among others, Assistant County Probation Officer Don Morrison.

And while juvenile arrests may have increased substantially, Morrison is quick to point out that referrals to the department actually decreased last year and fell below a four-year average rate of 3.5 per cent.

The tall, soft-spoken officer also points with some pride to a favorable comparison between Contra Costa and San Francisco and Alameda counties.

In 1960 only 15 per cent of those juveniles arrested were detained by the court in Contra Costa.

That year Alameda held almost twice as many (29 per cent) while San Francisco kept a strong majority, some 77 per cent of the court.

STILL (although better police reporting may account for some of them), the number of arrests has increased substantially each year since 1957.

Of those referred to the department, Morrison explained, the largest single group comes from Richmond.

But white and relatively wealthy suburbia is not immune:

In 1961 the hard core of juveniles held for specific offenses included 81 boys and five girls from Walnut Creek, Lafayette and Orinda.

In the same area and year some 83 youths were held for delinquent tendencies (including "runaway, incorrigible, vagrancy, curfew, liquor, truancy and disorderly conduct").

THE HEALTHIEST area in the county, if juvenile referrals are an indication, is the Alamo-Danville-San Ramon strip to the south, where, in 1961, only 13 boys and four girls were held for specific offenses and seven boys and four girls were brought in for delinquent tendencies.

Pleasant Hill, lumped in with Concord and Port Chicago, is harder to figure: numbers for the entire area are 157 specific offenses, 161 for delinquent tendencies.

"The most common offense is theft in boys' cases, and runaway and incorrigibility in girls' cases," Morrison told The Sun in his offices last week.

BUT AMONG OUR youth in 1961, after first offenders and relatively gentle "toughs" had been weeded out, there were:

Some 424 boy and 61 girl thieves; 262 and 6 burglaries; 153 and 13 auto thieves; 65 and 46 sex offenders; 68 and 6 who assaulted persons; 40 boys with weapons; 20 boy robbers; one boy and one girl in possession of narcotics; 11 male forgers; 6 rapists and violators of other laws.

The one area in which girls almost compete with the boys is sex offenses.

Morrison pointed out that the 46 girls were classified as sex offenders "when they were caught in a position where it appeared that they might have had sexual relations."

WHILE CONSIDERABLY fewer girls than boys went in for specific offenses (141 compared to 1119), a much larger percentage of the girls have "delinquent tendencies" — 797 boys and 322 girls.

Continued on Page 5

Budget To Go Up?

If budget requests for 1963-64 were officially approved, the county's tax rate would rise by 40 cents per $100 assessed valuation, County Administrator J. P. McBrien told the board of supervisors Tuesday.

In his brief report to the supervisors, McBrien said that 243 new positions are being sought by department heads.

McBrien will soon submit a completely drawn up budget to the board. Present requests have brought the proposed budget to $62 million.

THE COUNTY'S current budget is $52,276,629.

"The gross amount of approximately $62 million does not include any allowance for salary increases and related fringe benefits," McBrien said.

He continued, "It should be noted that the county cannot continue indefinitely to push forward for future implementation an accumulation of necessary projects and programs for the purpose of avoiding tax rate increases while other taxing jurisdictions continue to pre-empt the revenue potential of the property tax base through tax rate increases.

"A glimmer of hope for the property taxpayer, already subjected to an onerous burden, rests on legislative approval of the tax commission proposed by the governor, and possible determinations by the commission of ways and means to diversity the revenue source structure of counties and other taxing entities."

PT&T Rate Query

A general rate investigation of the Pacific Telephone Company now underway offers residents of Lafayette and Orinda a 'rare opportunity" to see if calling zone changes might be made in the area, accoring to Thomas Whitten.

Whitten, 964 Hough Avenue, Lafayette, has already written the Public Utilities Commission, asking them to investigate the possibility of making Lafayette and Orinda one calling area instead of two.

Divided since the original exchanges were set up several years ago, the two comumnities now form barriers for each other, Whitten said.

UNDER THE present system, Lafayette telephone customers (prefixes 283 and 284) have to call "across" the Orinda zone to reach Berkeley exchanges, and it costs them three message units to do it .

Lafayette, however, calls "free" into Walnut Creek.

"Look at your telephone book, page 11," Whitten advised, "and you'll find the most disturbing part of this—Moragans can call both ways free."

Because the Moraga exchange (376) stretches geographically to Walnut Creek on the east and east bay exchange district four on the west, Moragans can indeed call both ways .

IF THE MORAGAN has a flat-rate telephone, there is no additional charge; if a message unit rate, he pays for one message unit.

Assistant Public Utilities Commissioner James McCraney told The Sun that investigations which had been going on since June included hearings this week and next in San Francisco.

"We are not specifically investigating any one area, but the rate structure in general," he said.

However, inquiries addressed to the attention of Case Number 7409, California Public Utilities Commission, State Building, Civic Center, San Francisco 2, could, McCraney said, lead to a study of possible zone changes.

THE MATTER, it has been learned, is not quite as simple as erasing a line on a telephone company map.

Changes would come only if the switch were acceptable—in terms of dollars and cents as well as service—to the large majority of telephone users affected .

One possible hitch: in order for the free call from Lafayette to Berkeley to come into being, Berkeleyans must wantonly by extensive petitioning.

Whitten stressed, however, that the hearings gave users a chance to initiate a feasibility study otherwise brought about by extensive petitioning.

Conversations, it seems, even those on telephones, are at least a two-way matter.

The same case, conceivably, could apply to "freeing" communication between Walnut Creek and Orinda.

And Lafayette Attorney Harold Mutnick has filed a taxpayer's suit in an effort to obtain a court order making it mandatory for the supervisors to re-district their territories. The suit is to be heard April 29 by Superior Judge Frank F. Bush of Stanislaus County, who will hear the case as an impartial judge in Contra Costa County Superior Court.

Mutnick contends that the current districting is unconstitutional and void, violating both state and federal constitutions. The present supervisorial districts were established in 1873.

THE CURRENT population breakdown of districts is:

No. 1 (James Kenny), 165,000; No. 2 (Mel Nielsen), 53,000; No. 3 (Thomas Coll), 124,000; No. 4 (Ed Linscheid), 35,000, and No. 5 (Joe Silva), 32,000.

Kenny anl Coll have consistently fought for re-districting, but have been out-voted by the other three supervisors.

The supervisors' public hearing will start at 10 a.m. Tuesday.

Supvs. to Hold Hearing On Redistricting Tuesday

A citizens' committee went right ahead with plans yesterday to have the county's five supervisorial districts realigned, even if it means an election in the fall.

A notice of intention to circulate an initiative referendum was filed with the board of supervisors. It was signed by 27 civic leaders throughout the county.

Norman Kestner, chairman of the committee said the petition-signing will start about May 4.

MORE THAN 30,000 names will be necessary for the matter to be placed on the ballot.

Kestner said the petitions will be given the board of supervisors around June 1, so that the election will have to be held in early fall. "We don't want an election in summer," Kestner told The Sun.

Two other important dates have been set insofar as new boundary lines of the five supervisorial districts are concerned.

ON TUESDAY the board is to consider various plans its own committee may have come up with.

2 Halls Chosen Again for HS District Board

Two men, both with the name of Hall, were re-elected Tuesday to the Acalanes High School District's board of trustees.

Dr. Ralph C. Hall, who's already served 14 years on the board, polled 2765 votes.

The other incumbent, Will C Hall, tallied 2492.

GEORGE Kasten, who was hoping to unseat either one of the two, had 1671 ballots cast for him.

The vote in Walnut Creek was: Ralph Hall, 1149; Will C. Hall, 1113, and Kasten, 603.

Dr. Hall is a forest entomologist employed by the U.S. Forest Service in San Francisco. He has been chairman of the Orinda Civic Affairs Committee, vice president of the Orinda Asociation and advisor of Boy Scout Explorer Post 300.

He is the father of four children.

WILL C. HALL, the other incumbent chosen by the voters to serve again, has been a member of the high school board for seven years.

He is an engineering graduate of the University of California and all three of his children are graduates of Acalanes High School.

He is a businessman and a long-time resident of Lafayette.

Kasten, the third candidate, is an Orinda accountant.

County Urges State Not To Export Delta Water

If the California State Department of Water Resources proceeds with its advocated "Single-Purpose Delta Water Project" for export of Delta Water to Southern California, the results will be disastrous to the fishing and water recreation that now draws thousands of sportsmen and fishing enthusiasts to the Delta.

This warning will be issued by the Contra Costa County board of supervisors, serving as directors of the Contra Costa County Water Agency, before the California Water Commission today in Sacramento, at a public hearing on Fish, Wildlife and Recreation Aspects of State Projects for the Delta.

STATE proposals to close certain channels in the Delta to transfer large amounts of water across the Delta for pumping to Southern California, County Water Agency representatives warn will interfere with spawning of bass and shad, destroy fish eggs and fingerlings, and greatly increase salinity intrusion into the western Delta.

The County Water Agency contends in its "prepared statement" that the fishing and recreation within the Delta—as well as the water needs of agriculture, industry, and municipalities . . . will be best protected by keeping sea water out of the Delta by means of a hydraulic barrier provided by adequate releases of water from Shasta and Folsom reservoirs.

THE COUNTY Water Agency statement points out that the Delta now provides nearly three million recreation-days per year, two-thirds of which are devoted to fishing for species of fish which spawn and live in the Delta.

This recreational fishing is based upon a natural resource, the water agency contends, that must not be sacrificed to export Delta water to Southern California.

The agency concludes its brief statement by saying, "It is the hydraulic barrier (releases from upstream reservoirs) which will preserve this magnificent area for the benefit of today's Californians and their children

"The Delta is unique. It cannot be replaced. If we fail to act correctly now, the loss will be felt for generations to come."

DISTRICT Attorney John A. Nejedly will present the statement

Also attending will be a contingent of recreationalists from the Delta area, W. J. O'Connell, agency consultant; Willard Swain of the agency, and M. Jack Port, the agency's executive secretary.

High Schools Set For All Parents

Local high schools will hold open house programs for "Public Schools Week" next week.

Open House activities are scheduled for 8 p.m. Monday at Acalanes, Campolino and Miramonte High Schools; Wednesday, 8 p.m., Del Valle; Thursday, 8 p.m., Las Lomas.

School facilities will be open for tour and special exhibits

The Sun

Your SECOND Front Page FRIDAY, APRIL 19, 1963

Giant Mt. Diablo Park Expansion Plan Has Excellent Chances: State

Brown Asks $1.3 Million For 3700 Acres New Land

By WALT WRIGHT

A $1.3 million plan to more than double the size of Mt. Diablo State Park has "excellent chances" of coming to fruition, The Sun learned in Sacramento yesterday.

Some 3700 acres, in seven parcels located around the present park boundaries, would bring the park to its untimate planned size and immediately add area for 75 additional picnic sites, 475 additional campsites and miles of hiking and riding trails.

The acquisition would bring into public hands the famed North Peak, much of Eagle Peak and intervening lands, the entire Deer Flat area, Meridian Ranch, Pine Canyon, the Mountain Springs area and other lands to the south and west.

THE PROPOSAL is part of a $19 million "budget augmentation" plan set forth by Governor Edmund G. Brown earlier this week.

Robert Hatch, speaking from his State Division of Parks and Beaches in Sacramento, said the proposal had "excellent" chances of going through.

Hatch, supervisor of advanced planning, and Division Chief Edward Dolder explained that the $19 million to be added to the general fund was borrowed from that fund several years ago for school consruction bond purposes.

The money, Dolder said, would not be taken from the general fund until an equal amount had been deposited in the general fund from 1952 school bond funds.

"THERE HAS been opposition," Dolder conceded. "But the fact is we are only asking for repayment of a loan made in good faith; repayment in good faith has always been expected."

He said the governor considered acquisition of new beach and park lands a most urgent demand on a rather tightly budgeted general fund.

Hatch said the Mountain Springs Area would be of tremendous value to the park primarily as a water source.

He also noted that there were no immediate plans for the development of the Deer Flat area which is "absolutely suited for development." For the time being, he said, the land, if acquired, would remain in casual use.

ONE POSSIBLE barrier to the proposal is a test case pending trial in Sacramento which would determine the legality of the transfer of funds.

Dolder indicated it would probably be resolved in favor of the legality of the plan.

Other sources were more outspoken. "These proposals," said one, "don't get into the works unless the machinery has been well greased."

If "everything breaks equal" following the test case, Dolder indicated, the funds would be available in December of this year at the soonest.

HATCH AND the division chief were also confident that negotiations with the federal government for some 800 acres on the eastern slopes of the mountain, first revealed here by The Sun months ago, would be successful.

The latter acreage, plus that to be acquired for $1.3 million, would create a park of over 6600 acres, compared to the present 2100.

The park was created in 1931 when Contra Costans themselves ponied up $70,000 of $168,962 acquisition costs for the crown and west slopes of the mountain.

The remaining money came in the form of land gifts from the Mission Beach Company and the Mt. Diablo Company.

EARLIER, tourists drove (buggies, that is) to the top of the famous peak via a toll road constructed in 1873.

The park boasts the grandest view, in terms of sheer field of vision, in the state.

From the mountain, small as mountains go, more land area can be seen in one glance than from any other spot in California.

Transit Suit May End Today; Bates Cross-Examining

The trial of a taxpayer's suit challenging the Bay Area Rapid Transit District to defend engineering contracts and the validity of the $792 million bond issue may be concluded today .

District defense counsel John Bates is expected to complete cross examination of two engineers questioned yesterday by Attorney David E. Birenbaum who represents the four plaintiffs.

Earlier, Bates said he would recall only "witnesses needed to clarify points raised by the plaintiffs."

He is expected, however, to hasten his re-direct of the engineers in order to move that the entire case be thrown out of court today.

The district estimates the trial and attendant delay have already cost taxpayers $8 million in inflated land and construction costs.

Testimony early this week came from James Vance, Jr., associate professor of urban geography at the University of California.

Birenbaum's "big gun," Vance, was permitted to testify as an authority on commuter patterns rather than on traffic engineering.

He has testified that bus service is a feasible alternate to the present transit proposal, but did not reply when Bates asked how many busses would be required.

Professional observers indicate that the validity of the bond issue will probably be upheld by Superior Court Martin E. Rothenberg, but the district may be penalized in other ways.

Mysterious Note From Abroad

Our Girl In Yugoslavia

From behind one of the softer spots in the Iron Curtain, The Sun has received a note from one Hilda Ocko, a Yugoslavian student and philatelist.

She writes:

"Dear Sirs,

"I am student, collect unused-mint stamps and like get also stamps of your country.

"In exchange I send unused or used stamps of our country, first day covers, also can send viewcards and folklore items for stamps.

"So free I write random with wish if you so kind could give article publication for my exchange wishe (sic) for getting exchange penpals in your country.

"Also I had hospitality exchange wish.

"My address: Miss Hilda Ocko, Jamova 34, Ljubljana, Jugoslavia.

"With wish you really will fulfill my exchange wishes, I am, dear Sirs, with kind regards,

"Sincerely yours,

(signed) "Hilda"

Although upset that our newspaper was choice of free random instead specific wish from reputation in Yugoslavia, also that Hilda called us "Walnut Sun," still we give article publication for Miss Ocko.

Walnut Postmaster Lawrence Bornholtz says stamp wish is frequent from abroad and often usual.

Despite expected charges of "soft on Communism," we remain, soft on philately and the sincere friend of stamp collectors everywhere.

Sincerely yours,

Walnut Sun

$4000 Ring Stolen From Local Home

A 50-year-old ring, valued at close to $4000, was reported stolen to sheriff's deputies by Edmund Lerch, of 30 Charles Hill Road, Orinda.

Lerch said his wife's ring had been made in France. It was white metal with a round emerald stone, surrounded by eight to 10 diamonds.

He and his wife moved to Orinda only recently from Martinez.

POLICE WERE checking as to any possible point of entry the prowler may have used at the Lerch residence.

There were other burglaries in the central county area, too.

Two stores were entered.

At Saranap TV, 2261 Newell Avenue, Walnut Creek, four transistors, two clock radios, a tape recorder and a table model radio were stolen.

Prowlers had slipped in by breaking the back door.

THE STORE'S loss was estimated at $180.

Two .22 caliber rifles were taken from Sports Unlimited, 17 Orinda Way, Orinda. A door was pried open so that the thieves could remove the weapons from a display case.

Dr. W. J. Eldred, 34 El Toyonal, Orinda, said his car was broken into while it was parked on Monument Boulevard in Pleasant Hill but nothing was taken.

Judge Numbered Among 10 Traffic Crash Victims

Ten persons, including Superior Court Judge Thomas F. Fraga, 52, were hurt in traffic accidents in the central county area during the week, the Highway Patrol reported.

The jurist suffered neck and shoulder injuries Saturday when his car was hit broadside at an intersection in Martinez. The other motorist was David W. Rank, 19, a Marine stationed at Camp Pendleton near Oceanside.

ON SATURDAY night, during a heavy rain, three teen-agers escaped serious injury though their car plunged off Highway 24 near the Walnut Creek off-ramp and rolled over.

They included the driver, Joe K. Neason, 16, of Oakland, and his passengers, Roger Bryant, 13, of 1000 Sanders Drive, Moraga, and Philip D. Rodwell, 16, of Oakland.

All three went to Kaiser Hospital in Walnut Creek.

Near the same scene and time three other persons also were hurt but when one car struck the rear of another.

HIGHWAY patrolmen said one driver, Roswitha M. Rund, 22, of Ft. Lauderdale, Fla., swung her vehicle from one lane to another and it hit the rear of one driven by Wayne B. Day, 32, of San Francisco.

Miss Rund was hurt as was her passenger, Katherine L. Ewing, 22, of Oscoda, Mich. A passenger with Day, Susan Taylor, 22, of San Francisco was also injured, policemen said.

Traffic was seriously stalled in the Caldecott Tunnel Saturday night when three cars were involved in a wreck a quarter mile east of it.

POLICE said one motorist, Phil Courtois, 45, of 1631 Merian Drive, Pleasant Hill, had just driven out from the tunnel when his car was hit by one driven by Al Killam, 60, of Oakland. Another motorist, James E. Eubank, 42, of Concord, couldn't halt in time to avoid piling into the wreckage.

Courtois and his son, Phi Kenneth, 10, went to Walnut Creek Kaiser Hospital with multiple fractures.

School Tax Talk Planned

Tax analyst, speaker and writer Dr. L. E. Carbert will discuss financing of public schools in California before the Contra Costa County School Boards Association May 8 at Orinda Country Club.

The installation dinner meeting begins at 7 p.m.

Sun Tourists In Japan This Evening

The Sun Orient Holiday Tour, 33 strong, left San Francisco yesterday for the mystic East.

Led by hosts Eleanor and Herman Silverman, Sun Editor and Associate Publisher, the tour included housewives, businessmen, youngsters and retirees.

Some elected extensions of the 22-day jaunt; others chose the basic 14-day tour of Japan.

The entire group will arrive in that country this evening and spend tonight in the New Japan Hotel, Tokyo.

After several days in Tokyo,, the tour takes travelers throughout the country, then south to Hong Kong.

Most will return to this country by May 9.

Indigent Burial Costs Increased

Contra Costa County morticians will receive 100 per cent more for the burial of indigent persons.

The former rate was $75, but the board of supervisors on Tuesday upped that to $150. Morticians will receive $75 for burial of indigent children under the age of 6.

Indigent burials can be authorized only by the county hospital, the social service department and the coroner-public administrator.

WEEKEND WEATHER FORECAST

"No relief in sight" from the wet, cold stretch, according to the United States Weather Bureau.

Following is the gloomy weekend forecast for central county:

TODAY—Partly cloudy and showery. Continued cool.

TOMORROW — Ditto.

SUNDAY — Ditto.

The high's will be about 55-60 degrees. The mercury is expected to drop to the low 40's. Average temperatures for April run about 10 degrees higher.

Average rainfall for this time of year is 1.33 inches in Orinda (one of wettest spots in the county). This week, 2.38 inches fell in Orinda.

LEGAL NOTICE LEGAL NOTICE

NOTICE TO CONTRACTORS

Sealed proposals will be received at the office of the State Highway Engineer, Room 5101, Public Works Building, Sacramento, California, until 2 o'clock p.m. on May 1, 1963, at which time they will be publicly opened and read in the Assembly Room of said building, for construction on State highway in accordance with the specifications therefor, to which special reference is made, as follows:

Contra Costa County, at Orinda, and at Acalanes Road and Pleasant Hill Road near Lafayette (IV-C. C-75-A), bus stops to be constructed by grading and paving with portland cement concrete on cement treated base; sidewalks and a pedestrian ramp to be constructed; and landscaped and signal and highway lighting systems to be modified.

Bids are required for the entire work described herein.

PLANS, SPECIFICATIONS AND PROPOSAL FORMS TO BE USED FOR BIDDING ON THIS PROJECT CAN ONLY BE OBTAINED AT THE OFFICE OF THE STATE HIGHWAY ENGINEER, PUBLIC WORKS BUILDING, SACRAMENTO, CALIFORNIA.

Plans and specifications may be seen at the office of the State Highway Engineer at Sacramento, at the offices of the District Engineers at Los Angeles and San Francisco, and at the office of the District Engineer of the district in which the work is situated.

No bid will be considered unless it is made on a blank form furnished by the State Highway Engineer and is made in accordance with the provisions of the standard Specifications and special provisions. Each bidder must be licensed as required by law.

The Department of Public Works reserves the right to reject any or all bids.

Abbreviations used in the schedule of predetermined wage rates in conjunction with employer payments listed in the right hand columns are identified as follows:

ph	per hour	pd	per day
phw	per hour worked	pdw	per day worked
phd	per hour paid	pdp	per day paid
phw/p	per hour worked or paid	pdw/p	per day worked or paid
psth	per straight time hour	w	wage
psthw	per straight time hour worked	gw	gross wage
psthp	per straight time hour paid	tw	total wage
psthw/p	per straight time hour worked or paid	pmd	per man day

Employer payments other those itemized herein, as defined in Section 1773.1 of the Labor Code, are to be paid in accordance with the terms of the collective bargaining agreement applicable to the type or classification of the workmen or mechanics employed on the project.

Overtime, Sundays and Holidays—not less than one and one-half (1½) times the basic hourly rate plus applicable employer payments. The holidays upon which such rates shall be paid shall be all holidays recognized in the collective bargaining agreement applicable to the particular craft, classification or type of workman employed on the project.

Copies of all collective bargaining agreements relating to the work as set forth in the aforementioned Labor Code are on file and available for inspection in the office of the Department of and available for inspection in the office of the Department of Industrial Relations, Division of Labor Stastics and Research.

Attention is directed to Section 7-1.01G of the Standard Specifications providing for employment of apprentices on the work. Every such apprentice shall be paid the standard wage paid to apprentices under the regulations of the trade at which he is employed. Information relative to employment of apprentices shall be obtained from the Director of the Department of Industrial Relations, who is the Administrative Officer of the California Apprenticeship Council.

Pursuant to the provisions of Section 1770 of the Labor Code of the State of California, the Department of Public Works has ascertained the general prevailing rate of wages and employer payments for health and welfare, vacation, pension and similar purposes in the county in which the work is to be done to be as follows:

Basic rate per hour	Classification	Employer payments for H and W	Vacation	Pension
3.71	Assistant to engineer	14½c phw(1)	15c phw(1)	10c phw(1)
3.95	Carpenter	15c php	15c php	15c php
4.00	Cement mason	13c phw	15c phw	10c phw
3.575	Chainsaw operator, faller, log loader and bucker	13c php	7c php	5c php
3.85	Compressor or pump operator	14½c phw(1)	15c phw(1)	10c phw(1)
3.425	Concrete laborer	13c php	7c php	5c php
3.85	Concrete mixer operator (up to 1 yd)	14½c phw(1)	15c phw(1)	10c phw(1)
4.33	Concrete saw operator (self-propelled unit)	14½c phw(1)	15c phw(1)	10c phw(1)
4.39	Dual drum mixer operator	14½c phw(1)	15c phw(1)	10c phw(1)
4.38(7)	Electrician	10c phw	4% of gw(8)	1% of gw(4)
4.55	Fence erector	15c phw(2)	10c phw(2)	10c phw(2)
3.325	Flagman	13c php	7c php	5c php
3.325	Gardener and landscape laborer	13c php	7c php	5c php
4.19	Gradesetter, gradechecker	14½c phw(1)	15c phw(1)	10c phw(1)
3.425	Guinea chaser	13c php	7c php	5c php
3.575	Headerboard man	13c php	7c php	5c php
4.46	Heavy duty repairman	14½c phw(1)	15c phw(1)	10c phw(1)
4.66	Heavy duty rotary drill rig operator	14½c phw(1)	15c phw(1)	10c phw(1)
4.33	Internal full slab vibrator operator	14½c phw(1)	15c phw(1)	10c phw(1)
3.325	Laborer	13c php	7c php	5c php
3.325	Limber, brush loader and piler	13c php	7c php	5c php
4.33	Mechanical finisher or spreader machine operator	14½c phw(1)	15c phw(1)	10c phw(1)
3.425	Operator of vibrator and all pneumatic, gas and electric tools	13c php	7c php	5c php
4.07	Painter	14½c ph	20c ph	10c ph
3.775	Pipe layer, caulker and bander	13c php	7c php	5c php
4.66	Power blade operator	14½c phw(1)	15c phw(1)	10c phw(1)
4.50	Reinforcing ironworker	15c phw(2)	10c phw(2)	10c phw(2)
4.33	Roller of self-propelled compactor operator	14½c phw(1)	15c phw(1)	10c phw(1)
3.95	Self-propelled automatically applied concrete curing machine operator	14½c phw(1)	15c phw(1)	10c phw(1)
3.85	Spreaderbox man with screeds	14½c phw(1)	15c phw(1)	10c phw(1)
4.57	Tractor loader operator (up to 2 yards capacity)	14½c phw(1)	15c phw(1)	10c phw(1)
4.76	Tractor loader operator (2 yards capacity and over)	14½c phw(1)	15c phw(1)	10c phw(1)
3.525	Truck driver (under 4 yards water level)	16½c phw(3)	15c phw	15c phw(3)
3.60	Truck driver (4 yards and under 6 yards water level)	16½c phw(3)	15c phw	15c phw(3)
3.81	Truck driver (6 yards and under 8 yards water level)	16½c phw(3)	15c phw	15c phw(3)
4.06	Truck driver (8 yards and over water level)	16½c phw(3)	15c phw	15c phw(3)
3.525	Truck driver (flatracks under 10,500 pounds)	16½c phw(3)	15c phw	15c phw(3)
3.635	Water truck driver (under 2,500 gallons)	16½c phw(3)	15c phw	15c phw(3)
3.735	Water truck driver (2,500 gallons and under 4.000 gallons)	16½c phw(3)	15c phw	15c phw(3)

(1) or due as shift differential pay
(2) travel time is considered as time worked
(3) including overtime hours and each full hour's pay due employee as shift differential and as pay for half days and full days
(4) in accordance with agreement of September 3, 1946 between the National Electrical Contractors Association Incorporated and the International Brotherhood of Electrical Workers as subsequently amended and generally known as the "Employees Benefit Agreement"
(7) additional 17c shall be added to this agreement, details of how it will be applied will be negotiated.
(8) included in basic rate.

DEPARTMENT OF PUBLIC WORKS
DIVISION OF HIGHWAYS
J. C. WOMACK
State Highway Engineer

Dated March 29, 1963
O# 337 4/5-12-19

PUBLICITY HOUND — Ruff (foreground) recent mother of nine pups, mugs the camera for a publicity shot. The three boys in the background are practicing for Dey Rey Parents' Club's County Fair. Improving their skill for the fishing game are (left to right) Dirk Sodestrom, five; Billy and Clark Eddy, six-year-old twins.

Hi Ho! Plans Start for Del Rey's Country Fair

The "Country Fair" will come ents Club holds its annual fund-raising event. It will be May 4 at the Del Rey School grounds from 10 a.m. to 4 p.m.

A revue of the school's talent will be featured in the "Vaudeville Show" to be presented at 1:30 and again at 3 p.m. Mrs. Clarence Baker is directing the shows and also training the "Kindergarten Kupies."

DUTIES OF master of ceremonies and circus barker will be handled by Ken Faunce.

Mr. and Mrs. R. A. Soderstrom, ways and means chairmen, are in charge of the fair.

Artists from the Acalanes adult education center and Mrs. Barbara Newton will be doing charcoal sketches and profile portraits of the children. Many games of skill and chance will be offered.

"COUNTRY KITCHEN" will be serving lunch with coffee, doughnuts, cotton candy and popcorn also available.

Pony rides and a chance to ride a "real live" fire engine.

"Parents may browse through the white elephant booth or choose homemade desserts, pastries and preserves from Priscilla's Pantry," said Mrs. Soderstrom.

Mr. and Mrs. Soderstrom are being assisted by all the room mothers. Also the following parents: Mmes. Kenneth Dewing, Frank Fuller, Lee Perry, John Anderson and Robert Duthie.

Gaffaney Gets His Wings

Second Lieutenant Alan F. Gaffaney of Orinda has been awarded United States Air Force pilot wings following his graduation from pilot training at Reese AFB, Texas.

Lieutenant Gaffaney, son of Mr. and Mrs. Walter P. Gaffaney of 2 Valley Drive, Orinda, flew T-37 and T-33 jet trainers during the year-long flying training course. He also received special academic and military training.

He is being reassigned to Travis AFB to fly C-130 Hercules aircraft for Military Air Transport Service.

The lieutenant's wife is the former Beverly C. Wayard of San Jose. He entered the service in March, 1962.

LEGAL NOTICE LEGAL NOTICE

NOTICE OF INTENDED SALE

NOTICE IS HEREBY GIVEN that CLARA C. WYLIE, whose address is 17 Valley View Road, Orinda, County of Contra Costa, State of California, intends to sell to FREDRICK L. DUEMING and JOAN E. DUEMING, 4536 Walnut Street, City of Oakland, County of Alameda, State of California, that certain wholesale and retail grinding wheel sales business operated under the name of CARROLL GRINDING WHEEL CO. at 17 Valley View Road, Orinda, County of Contra Costa, State of California: a general statement of the character of the merchandise or property intended to be sold being as follows:

All fixtures and equipment, inventory as of April 8, 1963, customer list, and the right to use the business name of "CARROLL GRINDING WHEEL CO."

The purchase price or consideration will be paid at the hour of 10:00 o'clock A.M. on Friday, April 26, 1963 at the law offices of CHARLES H. DEADRICH, the escrow holder, Bank of California Building, San Leandro, California, or upon the occurrence of all the following events, if any occurs aforesaid time and date:

1. Receipt by escrow holder of a Certificate of Payment of Sales and Use Tax or Clearance from the State Board of Equalization with respect to the sale of said business;

2. Receipt by escrow holder of a certificate of Release of Buyer from the State Department of Employment with respect to the said business while operated by the vendors.

Dated at Orinda, California, April 10, 1963.

FREDRICK L. DUEMING
Intended Vendor
O #338—4/19

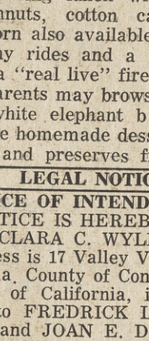

Spruce Up
YOUR WARDROBE
For Spring

We use the most modern methods

PICK-UP & DELIVERY
• LAUNDRY SERVICE
Ladies' clothing alterations by Lola
Men's and boys' alterations by Ernie

Village Cleaners
ORINDA VILLAGE (opposite golf course)
Phone 254-2543
WE GIVE BLUE CHIP STAMPS

Board Of Supervisors

The county's board of supervisors took the following action at Tuesday's meeting:

JUDGES—Agreed to write the Richmond Bar Association as to how one municipal court judge could be removed from that area and possibly elevated to the Superior Court by the governor's office. Richmond now has three municipal court judges. The supervisors are presently concerned over the recommendation that they'll undoubtedly make to Gov. Edmund G. Brown that Contra Costa County be given eight Superior Courts.

TRAVEL—Authorized trips for Planning Commissioner J. P. Jennings to Seattle and Deputy District Samuel H. Mesnick to West Virginia, to participate in conferences.

MT. DIABLO BOULEVARD, LAFAYETTE — Went ahead with plans for street lighting and traffic signal improvements.

FLOOD DAMAGE—Approved an application to the state for $1,332,930, money to be used for damage incurred by last fall's heavy storms. Administrator J. P. McBrien pointed out that the county was granted $90,000 financial assistance in 1958 but it wasn't until last week that the final amount, $22,000, was rendered by the state.

TIDELANDS — Agreed that the Legislature should try and approve a bill that would allow Contra Costa County to acquire tidelands not owned by municipalities. County could receive an additional $35,000 annually.

LIBRARY — Approved a contract for curb, sidewalk and drainage work at the Pleasant Hill Library.

PRISONERS — Withheld for two weeks any decision on a plan whereby cities would be charged by the county for the transportation and maintenance of prisoners.

FIRE COMMISSIONERS — Supervisor Mel Nielsen appointed Gavin High and Richard Malott to the Lafayette Fire District's board, giving the group a total of five members. Voters approved the increase at the April 2 election.

OLYMPIC AND TICE VALLEY BOULEVARDS — Went along with a request from Walnut Creek that the latter act as contracting agent in behalf of the county and the city insofar as preliminary street construction work is contemplated for Leisure World, the proposed senior citizens' community.

STRORM DRAIN — Ordered further investigation of bad storm drainage condition at 215 Glorietta Boulevard, Orinda.

HYDRANT CHARGES — Agreed to hold sessions with various groups for the purpose of outlining a program and planning a course of action regarding policy of fire hydrant service charges.

DELTA — Warned that if water is exported to Southern California, fishing and water recreation in the area will be seriously affected.

Impeach Warren? Baldwin Says No

Congressman John F. Baldwin has announced he would be opposed to any effort to impeach Chief Justice Earl Warren.

While the Committee to Impeach Earl Warren sent out literature to interested persons asking them to "demand of your congressman that he join this movement to impeach Earl Warren," The Sun queried the 14th District Representative for his views.

"Although I have disagreed with some of the decisions of the Supreme Court in recent years, particularly in the field of internal security cases and criminal cases, I have received no evidence to convince me that the Chief Justice of the Supreme Court is deliberately working against the best interest of the nation or that he is incompetent," Baldwin wrote.

"FOR THIS REASON," he continued, "I would be opposed to any effort to impeach the Chief Justice."

A pamphlet mailed by the committee claimed that "If your congressman will not join this movement, then you will know that he favors Earl Warren's pro-communist decisions, and that he should be replaced with a new congressman."

Baldwin pointed out that the Supreme Court intrprets laws passed by Congress as well as the Constitution.

"Some times I have not agreed with the Supreme Court interpretion of laws passed by Congress.

"For this reaeson there have been a number of times when I have voted for laws to spell out the specific intent of Congress in order to offset or overcome the Supreme Court decision.

"HOWEVER," Baldwin went on, "it is not uncommon for people in public office to have a difference of opinion."

He explained that he disagreed on a considerable number of occasions with other members of the House, but "this certainly doesn't mean I feel they are working against the best interest of the United States.

"Neither does it mean that I think they are completely incompetent.

"They are entitled to have and express the views which they desire to express on legislation."

SIMILARLY, Baldwin said, the Chief Justice has the same responsibility on each court case coming before the Supreme Court.

"I don't suppose anyone would completely agree with all of the decisions of the Supreme Court," he said.

"However, this in itself would not be grounds for impeachment of a member of the court."

The committee, operating through a Lafayette P. O. Box, claims that Warren:

"Thas given 'aid and comfort' to the communist enemies of our country (treason?) through his many pro-communist votes in cases of subversive activity...."

"PERSONS RESPONDING to the group's "Impeach Earl Warren" billboards by writing to P. O. Box 106, Lafayette, receive "A Documented Record of Chief Justice Earl Warren's Pro-Communist Rulings."

The small pamphlet is published by the Independent American, "a national Conservative newspaper, which is dedicated to the restoration of constitutional government," and is copyrighted 1961.

In addition, the writer receives a form letter and a blank form.

The blank form provides spaces to indicate whether the writer will sign or circulate a petition for the impeachment, will contribute to the work of the committee, or would like to purchase a book entitled "Nine Men Against America" by Rosalie Gordon.

At latest check, the committee said it had received well over 200 initial responses through the Lafayette box.

One of the committee's members, Dr. John Richardson of Orinda, is the husband of a former proprietor of a conservative book store in Lafayette.

Mrs. Richardson now conducts her business in El Cerrito.

Where's the Fire?

FRIDAY — 4:05 p.m., Glorietta Boulevard, resuscitator rescue (see separate story).

SATURDAY — 9:52 a.m., Claremont Avenue, investigation; 3:53 p.m., Van Tassle, resuscitator; 6:15 p.m., Highway 24 by tunnel, rescue unit assisted California Highway Patrol.

SUNDAY — 2:23 p.m., Highway 24, washdown gasoline near tunnel.

TUESDAY — 10:25 p.m., Tilden Park, building burned down.

WEDNESDAY—8 a.m., La Fond Lane, rescue.

Pvt. Phillips Completes Course

Army National Guard Private Charles D. Phillips, 18, son of Mr. and Mrs. Charles E. Phillips, 12, Camino Encinas, Orinda, completed eight weeks of advanced infantry training under the Reserve Forces Act program at Fort Polk, Louisiana, recently.

Phillips received instruction in combat techniques and in firing the M-14 and M-60 machinegun, two of the Army's newest infantry weapons.

He is a 1962 graduate of Miramonte High School.

Food News from BIGELOW

"Constant Comment" Tea
It's special and so delicious... because it's flavored for you with Oranges & Sweet Spice.

Tea with Garden Mint
a deliciously new and refreshing flavor in tea.

BOTH NOW available at...
PHAIR'S INC.
10 Avenida De Orinda
Orinda, Calif.

NOW IN PROGRESS
OUR
After Easter Fashion Clearance
1/3 & 1/2 OFF
Virginia Hammond
ORINDA
PHONE 254-2488 IN ORINDA VILLAGE SHOPS
FREE PARKING (NEAR TO SAFEWAY)
Shop 9:30 to 5:30

WHAT'S DOING
Howard Greenhalgh, your Telephone Manager in Orinda

Shown at the left is a new public telephone that tells the operator electronically how much money has been deposited... you don't hear any gongs or chimes. Other new features are a single slot for nickels, dimes and quarters, and handset (or receiver) placement similar to a home wall phone. The streamlined new coin phone started making its first appearance in some locations in California in March.

Our changing times: The first telephone ad in 1877 offered for rental "telephones for the transmission of articulate speech through instruments not more than 20 miles apart." Today you can reach 140,000,000 phones...some 98% of all the telephones in the world.

EMPLOYEES HAVE SEAT BELTS INSTALLED

The Pacific Telephone Company has installed seat belts in all Company cars for the protection of employees. Employees from Moraga, Orinda, Lafayette, San Ramon, Danville, Walnut Creek, Pleasant Hill and Concord were invited to have seat belts installed in their family cars on Saturday, April 6. A group of company men and women volunteered their time to install the belts at the company garage on Arroyo Street in Walnut Creek. From one to five seat belts were installed in each car. According to Mr. Bill Evans, Assistant Manager and Chairman of the project, approximately 130 seat belts were installed. These employees know that if they are involved in an accident, the chance of themselves and members of their family becoming fatalities are greatly decreased.

INVEST IN AMERICA

You're never alone . . . when you have a telephone.

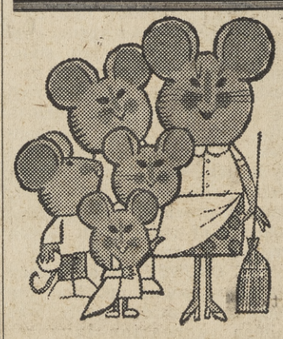

I recently heard about one of our repairmen who was called in to investigate some mysterious noises coming out of a Teletypewriter machine. It didn't take him long to locate the trouble: It seems that a family of field mice had taken refuge in a cozy nest of paper in the machine.

Pacific Telephone

'In the Shadows'

SOME EXCUSE! Attorney Fred Kracke sent his apologies to the Walnut Creek Chamber of Commerce for not being able to attend their "Paris in the Spring" dinner dance April 20. He'll be in France at the time!

WIFE TROUBLES FOR JFK . . . A highly unusual petition reached Superior Judge Martin Rothenberg's court this week. Seems a lady in Richmond who was under the impression she was the president's wife, deeded some Richmond property to "John Fitzgerald Kennedy and Pearl I. Kennedy, his wife, as joint tenants."

The deed was recorded June 21 in the Contra Costa County recorder's office, a couple of weeks before the lady was recommitted to a mental institution.

Now the lady is out of the institution, with a certification from the State Department of Mental Hygiene. And just to show how sane she is, she's asking the court to cancel the deed and the defendant (JFK) to pay "costs of the suit."

HE DIDN'T KNOW a good thing when he had it . . . Michael James Lehre, who recently married Mary Lnne Butner of Danville, had to move out of his parents' home on Easy Street in Alamo to do it!

NOW WE KNOW why the weather's been so rotten: Somebody stole Lafayette's Sunshine, and the city's chamber of commerce is in no hurry to replace it, evidently.

The warmth is missing from the Lafayette sign at the city's entrance from the west. It once said "Lafayette Sunshine Valley." Now, on the sign that is replete with all the service club emblems, is only the vague outline of the word.

Please don't take our sunshine away. . . .

THE CORPSE STIRS—Watch for some financial activity on Ygnacio Valley land that was once proposed for the Heather Farms development. We hear someone is going to try to handle the high cost of the land which nixed the earlier pastoral plan.

NO QUARTER GIVEN, NONE TAKEN . . . When Pleasant Hill Commissioner Roy Coats went before his fellow planners to get permission to erect a sign on his realtor-contractor business property, he prefaced his request by saying he had not yet had a chance to design the sign or plan it, but he wanted one four feet by seven feet.

After working it out according to a proposed sign ordinance, he agreed that four square feet would have to be sliced off!

SPIT AND POLISH . . . The El Rey, Walnut Creek's lone movie palace and subject (or was it victim?) of a recent Sun story which mentioned peeling paint, has spruced up a bit. Painting of the foyer is the second of improvements planned and accomplished.

HAPPY VALLEY INN, the resting place of many restaurants that just couldn't make it, is being wooed by a Berkeley group interested in starting a teen-age night club.

JOSTING WITH THE GIANTS . . . Rancho San Miguel homeowners (the Eichler tract in Walnut Creek) tangled with Standard Oil of California over the matter of beautification of the station at the entrance to the area on San Carlos Drive. Result: After a quotes full and frank discussion, Standard Oil offered to install four or five planter boxes on its property, if the homeowners association will water them!

THANKS ANYWAY . . . Our Mr. "Gordon" Colburn (the name is George) received a handsome certificate from the Medical Societies of the Bay Area in appreciation of the support given to the K.O. Polio Program by the "Orinda News" (that's The Sun, doctors!). Wrong name, wrong paper, but the correct address showed good clear thinking.

SOMETHING EXTRA has been added to the John Muir Auxiliary Thrift Shop, The Garret, in Lafayette. An extra "T". When Lafayette sign painter Frank Sellers was assigned to paint the sign for the shop, he gave it ye olde English treatment. The gals, liking the looks of it, decided to keep it, even though the volunteers who staff the shop are daily called on their poor spelling.

Just so that "T" isn't a "T"otal loss, how about stopping in the shop yourself: 3331 Mt. Diablo Boulevard from 10 a.m. to 4 p.m.

Three to Join Church Meeting

Joseph Acorn, Pleasant Hill, Mrs. Helena Jacobsen, Orinda, and Mrs. Carolyn Webb of Lafayette will be among participants at the first Curriculm Interpretation Workshop, sponsored by the United Church of Christ next week in Mill Valley.

'We Wait, We Pray'--

By BERNICE SCHARLACH

If he's too relaxed, it's a bad sign. If he's too rigid, it's a bad sign. His fever rises to an alarming 103½ degrees and then it plunges down.

For seven weeks, since he was struck by a car on March 2 near his home, little Joseph Funderburg, aged 4, of Pleasant Hill has been in a coma at Concord Hospital.

For his family it has been an agonizing seven weeks. His father, Wayne, lost 28 pounds. His mother, who moves back and forth between her home and the hospital continuously all day long, ages a year every time the telephone rings.

WEEKENDS, Mrs. Funderburg's mother, who works at Lockheed, moves in to babysit the other two children so little Joe's parents can wait by his bedside and pray.

To Wayne and Florence Funderburg, both 27, it looked like things were brightening for them that Saturday morning last March. Wayne was working now with the Mt. Diablo School District as a painter.

Mrs. Funderburg, who had formerly been employed as grocery checker, had just quit her job to look after her three children and her own run-down health. Daughter Lynne, 7, who was born with cataracts over both eyes, needed special care and now Florence would be free to give it to her.

BUT A SCREECHING of brakes outside the neat little house along Esther Drive put an end to all that.

Little Joe was hit by a car going 15 miles an hour as the boy darted out into the street. A large shrub blocked the motorist's view of the child. The driver was not cited.

Ironically, the City of Pleasant Hill, since January, has been conducting a campaign to remove site obstructions along roadways.

Ironically, the accident occurred at a time when the family was completely without any medical insurance. Wayne's coverage, on his job, hadn't gone into effect yet, and Florence had dropped hers when she quit her job.

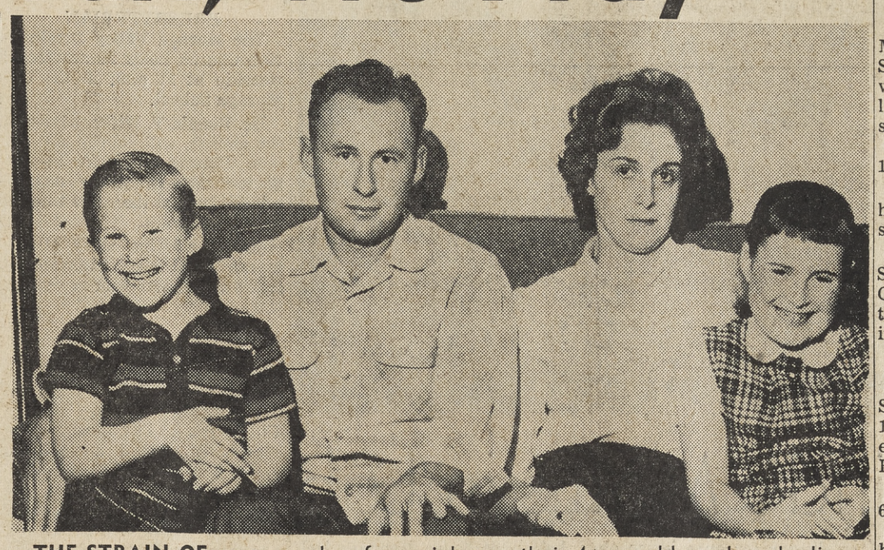

THE STRAIN OF seven weeks of anguish over their 4 year old son Joe who lies in a coma shows on the faces of Wayne and Florence Funderburg, above, with Wayne, Jr., and Linda.

SO FAR, hospital bills for the youngster are in excess of $2500.

What happens when there is no medical insurance? "It could be quite disastrous financially," admits E. E. Anderson, hospital credit manager at Concord Community Hospital, where the boy is being given the best medical care possible.

In an effort to help the family, several interested citizens, together with The Sun, have launched a drive for funds for the child.

As of Wednesday morning, funds in the account totaled $165.

"WE WANT to thank people for being so concerned," said Mrs. Funderburg.

My husband and I would like it known that any money remaining in the account after the bills are paid will be put into a fund to aid some other victims of a tragedy."

Contributions may be made by mail, in person, or by transfer of funds to the Joseph Funderburg account, Bank of America, Pleasant Hill Branch.

LITTLE JOE SMILES as he stands surrounded by his family in a happy pre-accident day.

Obituaries

FREDERICK W. SCHERFF

Funeral services were held Monday for Frederick W. Scherff, who had been living with his daughter and son-in-law, Mr. and Mrs. Thomas Pisarra, 147 Ardith Drive, Orinda.

He was 65 when he died April 12 after a short illness.

Originally from New York, he had retired recently as a cable splicer.

The Rev. Albert Hidy of the Shepherd of the Hills Lutheran Church in Orinda officiated at the services held at the Chapel in the Valley, Lafayette.

EVA L. TAYLOR

Funeral services were held Sunday for Mrs. Eva L. Taylor, 1565 Pleasant Hill Road, Lafayette, who died April 13 in a San Francisco hospital.

A native of Kentucky, she was 67.

Survivors include her husband, Charles; two sons, Billy and George, and two daughters, Mrs. Marie Ducasse and Mrs. Kathryn Welch.

CHARLES A. PIMENTEL

Funeral services were held in Oakland recently for Charles A Pimentel, 90. He had retired to Orinda 20 years ago after serving more than 30 years as a deputy recorder for Alameda County.

The family home is at 39 Crest View Drive, Orinda.

Survivors include his widow, Ruth, of Orinda; a daughter in Santa Rosa; son in Hayward; brother in Berkeley, and nine grandchildren.

Pimentel was a native of Hayward. He started in the Alameda County Recorder's office about 1911.

Crime Rate Has Birth Rate Beat by Long Shot

Continued from Page 3

And it happened in 1961 that the number of boys referred for parental neglect or abuse was exactly that of girls, 299.

What makes these kids go wrong?

Morrison, like many in the field, tossed the problem into the lap of the family.

"IN GIRLS' CASES in particular," he said, "family relationships have usually broken down."

And in most cases, Morrison indicated, weak families cannot cope with the rebellion natural to adolescence.

As one of its fastest growing parts, Contra Costa is a good example of the state at large and the problems growth brings, Morrison added.

"There is a tremendous influx of persons into the state and into Contra Costa, many from varied and frequently 'deprived' cultures.

"Many of the families moving in are weak families—" he broke off.

"I HATE THE cliche, but it comes down to the fact that behind every child with a problem, we find a family with a problem," he said.

When the problem is judged so great that the child would either run away or endanger himself or society, Morrison and County Probation Officer John A. Davis, as Juvenile Court referees, commit the youth to juvenile hall.

The toughest of the offenders are sent off to California Youth Authority facilities, and their number increased sharply in 1961 and stayed high last year.

"One reason for the increase," Morrison explained, "was the lack of community resources needed to care for children with severe behavorial problems."

THE BOYS' RANCH at Byron was expanded last year to 40 inmates, two-thirds of its planned capacity.

But admissions to overcrowded juvenile hall (capacity, 85; 1961 average population, over 117 boys and girls) have increased steadily over the last five years.

PARTICULARLY needed in the county, Morrison said, is a facility for girls similar in purpose to the Boys' Ranch.

Of the 33 boys who graduated from the ranch by 1961, Morrison notes proudly, only one has been involved in serious trouble since.

"One reason for the greatest values of the local or county facility is that, even if the kid is taken from his home, he doesn't tear up all his roots in the area."

Alameda County, he said, has two girls' homes.

In addition to the standing request for more space, the department also needs time, Morrison said—time in the form of man-hours during which deputies work with our county's young delinquents.

Mentioning no numbers or positions, he indicated probation would ask for more men in upcoming budget sessions.

Goldman's walnut creek, broadway center

CLEARANCE!

dresses	costumes, sheaths val. to 26.	7.90, 13.90
coats	special! spring wool coats	29.90
sportswear		1/3 to 1/2 off
nylon slips	nylon tricot, val. to 7.	4.00
dusters	cotton satin, 10. value	5.99
girls' slips	bouffants, sizes 3 to 14, reg. to 6.	2.99
girls' sweaters	many styles, sizes 3 to 14, reg. to 9.	4.99

special! group of
dress shoes!
9.90
save up to ½ and more in this great sale! many colors and styles—high and mid heels, values to 22.95. all sales final! no refunds, returns, or exchanges!

shop goldman's, walnut creek—broadway center • mon. thurs and fri till 9!

Capwell's FINER STORES

Mr. Connelle will be at Capwell's-Walnut Creek from Monday, April 22, thru Friday, April 26.

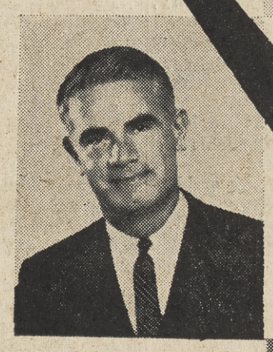

Consult Mr. Connelle, here with news from Su-'pearl'-ative Clairol!

Imagine the iridescence of PEARL® BLONDE luster tones in your hair!

The look of luxury. Pale. Pampered. Precious. The magic? Clairol's light and lovely Creme Toner Pearls, under the creative direction of Mr. Connelle, famous coif and color expert. **Unbelievable** . . . until you see for yourself the luminous look these new blond shadings bring to your skin, your eyes. **Surprising** . . . Clairol Creme Pearl Toner touch-ups . . . as low as . . . *$15*

Come in, with or without an appointment . . . but hurry! Just one week for a complimentary consultation with Mr. Connelle!

STYLIST SPECIAL PERMANENT FOR BLEACHED AND TINTED HAIR, VALUE PRICED ——— *from $12.50** *haircut additional

Capwell's Beauty Salon, Second Floor, WALNUT CREEK

Moraga Memo

Best Men Win School Board

By YVONNE MAUZY
376-4083

WE WON! In Tuesday's school board elections, Moraga was one district which was sure to win. Our three incumbent candidates ran unopposed. Dr. Len Morgenstern, Robert Amber and Ted Sawyer will form policies on the school board for the next crucial four years. With President Rex Collings and Al Haskell, the fast-growing district is in good hands.

The election carried out the democratic procedure which Mr. Mast's eighth graders are so diligently studying.

MEMBERSHIP DRIVE: The Community Club is in full swing on its membership drive and I hope you have all sent in your $2.00 by now. If not be sure to not forget. If you didn't receive the flyer with your membership card be sure to contact Dick Kostryka Pres 376-4223 or Marcella Collings Secy. 376-4230. The regular monthly meetings are held at the Donald Rheem School.

MORAGA RANCH SWIM CLUB is also having its first and last Membership drive for the year, contacting residents throughout Orchard Dell for the first and last chance to get in the swim before the heat wave hits, and for new residents to be informed about the club. If you are interested phone Bob Bartlett 376-4916 or Bill Finlen 376-5820, for information.

Lenore Mohrmann tells me the Moraga Valley Presbyterian Church is having a luncheon fashion show May 11th in the patio pool area of the Clinton Cooper home in Orinda. Fashions will be by Heaven to Eleven and Macil's, both of Orinda.

Dr. Ronald White and his group are planning on building their church this summer in the Diablo Estates Area. They are now meeting in the old Moraga School on School Street.

Spring is here and not too many birds. However, around our house, there are plenty. Joe Freitas has a huge aviary worthy of a fine zoo. He has birds from all over the world, in all colors sizes, and shapes. And can name every one!

Everything else around is turning green. My thumbs aren't turning yet. Don't know when this happens. Guess it just isn't time to plant yet. Or has yours turned green already and this just isn't my planting year?

Roger Bryant a teenager in our area was in an auto accident, but was not seriously injured. Just a small cut on his cheek. The car turned over and landed upside down. The driver had his ribs smashed and Roger spent the night in the hospital being wakened every hour to check him.

Another one on the sick list who has just recovered is Winn Hess who has spent the past seven weeks at sick bay. Part of the time with virus pneumonia. Welcome back to the living Winn.

Incidentally, the Hess's are going down to a convention and to visit Disneyland next week. They will stay at the Disneyland Hotel.

Lenore and Renie Mohrmann will be leaving our town in May for their home state of Iowa, for a two weeks visit with all the relatives, while Rex and Al batch it. Rex says he is going to be a batchelor. Let's see how he makes it alone!

ART FLEUTI is the new president for Moraga Lions. Election was held Monday night at the barn. First vice president is Jack Neldam. Second vice is Keith Tice. Third vice is John Sanders. Secretary is Bob Francis. Treasurer is Wayne Dalzell. The esteemed position of Lion Tamer will be held down by Jack Woodmansee. Serving on the board of directors will be Dick Putnam, Jack Taylor and Clarence Evans.

The name of Tail Twister will be revealed next week. The vote was so close at press time that ballots were still being counted.

Campolindo Moms in Lab

Campolindo High foreign language teacher Hugh Molina (left), explains the mechanics of the school's new foreign language lab to a visiting contingent of Campolindo mothers. The group previewed some of the features of the new high school that will be on display for open house observance Monday at 8 p.m.

Open house programs will be held at each of the Acalanes District high schools during Public Schools Week, April 22 to 26.

Campolindo, Acalanes and Miramonte high schools will hold open house Monday; Del Valle High, Wednesday; Las Lomas, Thursday.

Campolindo mothers (above) previewing school facilities, left to right: Mrs. William Hobbs, Mrs. Wallace Thau, Mrs. George Blencowe and Mrs. Harold C. Bates.

Moraga Mail Melee

The great post office controversy continues in Moraga.

Moraga's post office No. 2 (in Rheem Center) wish to petition to the postal authorities in Washington, D.C. to change its name to "Rheem Valley" Post Office.

Mortimer Wythoff, vice president, special projects, Rheem California Land Company, requested the Moraga Valley Community Club to endorse the name change.

CALLING THE name change "premature" the MVCC board recently passed the following resolution regarding Wythoff's request.

"That we do not vote at the present time on the request submitted by the Rheem California Land Company for endorsement of the petition for the proposed post office name change from Rheem to Rheem Valley.

"As directed by the membership at the public meeting held on Monday, March 25, the board of directors is to continue its study of the entire Moraga post office situation — including the possibility of improved postal delivery service.

"Accordingly, the board feels that any action concerning post office name changes is premature at this time.

"The board requests the Rheem California Land Company to withhold its petition for a name change until the study is completed.

"It is anticipated that the study can be concluded in approximately 90 days. At this time, results of the study will be presented to the community and to other parties concerned with the Moraga post offices."

Including the post offices at St. Mary's and Canyon, there are four post offices in the Moraga area. They serve approximately 1000 boxes.

It was the possibility of delivery service from the Rheem post office that prompted adamant protests from the community, earlier this year.

SIX YEARS AGO, the Rheem post office was formed to serve the businesses in the center.

At that time, feeling ran strong among residents that it would give Moraga a split identity.

If delivery service were established, the name of the area within the delivery boundaries would change officially to "Rheem." Most residents of the area, as well as the community club and school board, have taken a stand against any action which would split the identity of the area.

As directed by the board of directors of the community club, President Richard J. Kostryka informed Congressman John F. Baldwin, Jr., of the club's stand on the "Rheem Valley" proposal.

The board did not vote on the request for endorsement of the name change request pending the conclusion of its study, Kostryka said.

"IT IS HOPED THAT the board's study will indicate a satisfactory solution to the post office situation in Moraga," he added.

Well-Known Pastor 'Called' To Big Church

The Rev. William Carl Thomas, who became the first pastor of the Lafayette-Orinda Presbyterian Church when it was founded here nine years ago, will conduct his last service on May 12, The Sun learned yesterday.

He is leaving to become minister of San Mateo's First United Presbyterian Church.

The local church has almost 1200 members.

THE PRESENT building on Knox Drive in Hidden Valey was erected in the third year after The Rev. Thomas came to the Lafayette area.

The congregation will meet Sunday to act on the resignation.

After the Rev. Thomas leaves, services will be conducted at the church by pastors serving on an interim basis.

THE REV. Thomas is a graduate of the University of Chicago and the Dallas Theological Seminary in Texas. He is a native of Little Rock, Ark.

He, his wife, Helen, and their daughters, Christine, 15, and Barbara, 13, reside at 3830 Palo Alto Drive, Happy Valley. Mrs. Thomas will remain here until the girls finish their studies at Acalanes High School and Stanley School, respectively; then the trio will join the pastor in San Mateo.

ST. HELENA

St. Helena, located in Napa County, is reported by the National Automobile Club to be surrounded by vineyards and to be noted for its excellent wines.

PG&E to Give Service Awards At Dinner Wed.

A. T. Wiemken, 240 Scofield Drive, Moraga, will receive a 35-year emblem from Pacific Gas and Electric Company, Wednesday.

A service award dinner will honor 59 employees of the company at Goodman's Hall, Jack London Square, Oakland.

All members of the group are employed in PG&E's Diablo District.

Each will receive an emblem in recognition of service to the company. The awards are made for each five-year period, according to H. V. Worthington, district manager.

This year a total of 2838 PG&E men and women will be given service awards. They're employed throughout the company's 47-county Northern and Central California service areas. The largest segment—a group of 943—will get 15-year emblems.

Those to be honored for 20 or more years number 638.

Granberg Changes Membership

Pharmacist Wallace A, Granberg, 52 Terry Lane, Orinda, has tranferred his membership in the Northern California Pharmaceutical Association to Orinda, is was announced this week by the association's executive board.

Go To Church

METHODIST

"How the Word Gets Around" will be the sermon topic of the Rev. George E. Berry at the Lafayette Methodist Church, 955 Moraga Road, Lafayette.

Sunday worship services are held at 9:30 and 11 a.m.

The Women's Society of Christian Service will meet Wednesday at 10 a.m., with each Circle giving a part of the program on Missions. Luncheon is served at noon. All women are cordially invited.

CHRISTIAN SCIENCE

A Bible lesson on the subject, "Doctrine of Atonement," will be read this Sunday.

First Church of Christ, Scientist, 22 Orinda Way, Orinda, holds services at 9:30 and 11 a.m. Sundays and at 8 p.m. Wednesday, Sunday school is at 9:30 and 11 a.m. Child care is provided at all services.

Services are held in Christian Science Society, 3422 Mt. Diablo Boulevard, Lafayette, on Sundays at 11 a.m. and Wednesdays at 8 p.m. Sunday school convenes at 9:30 a.m.

"The Bible Speaks to You" is heard Sundays at 10 a.m. over station KGO.

EPISCOPAL

The services Sunday at St. Stephen's Episcopal Church, Las Vegas Road and St. Stephen's Drive will consist of Holy Communion at 7:30 a.m. and morning prayer at 9 and 11 a.m.

The senior group of Episcopal Young Churchmen will meet at 7 p.m. Sunday. Tuesday at 10 a.m. the rector will continue his series of lectures on "Using Prayer in the Problems of Life."

Wednesday will be a service of Holy Communion followed by a service of Christian Healing. The intercessory prayer group will meet at 11 a.m. Child care will be provided. The Bible study group, led by Father Newberg, will meet at 7:45 p.m.

Thursday will be Holy Communion at 10 a.m. in observance of St. Mark's Day. St. Margaret's study group will meet at 10 a.m. and the adult inquirers' class will meet at 8 p.m.

Go to Church Sunday

PRESBYTERIAN

The Moraga Valley Presbyterian Church holds its service of worship at 11 a.m. in the Old Moraga School.

Dr. Ronald T. White, pastor of the church, will deliver the sermon. Church school for kindergarten through junior department is held at the same time in the old school.

Junior highs meet at the manse at 11 a.m. High school fellowship meets Sunday at 6:45 p.m.

BAPTIST

Rev. Jack Sondericker's sermon theme will be "Music of the Spheres" at the Moraga Hills Baptist Church. The church is located on Moraga Road, just north of Rheem Center and is affiliated with the American Baptist Convention.

Sunday school will be at 9:45 a.m. Sunday. Bible study will be Wednesday morning at 9:30; prayer meeting at 7:30 and choir practice at 8:30 p.m. Wednesday.

JEWISH

Rabbi David Robins of Temple Isaiah, 3800 Mt. Diablo Boulevard, Lafayette, announced that tonight's service will be dedicated to "Jewish Music Month" and will start at 8:30 o'clock.

Cantor Henri Goldberg is preparing the Temple mixed choir with a special program of liturgical music representing many Jewish composers.

The composers who will be represented are Ernest Bloch, Isadore Freed, Louis Lewandowski, Israel Goldfarb, Rehfeld, Binder, Schalit, Sulzer, Janowski, Birnbaum, Weinberg and others.

BAPTIST

"Where Life Begins" is the subject of a new series in the Ten Commandments to start this Sunday at the First Baptist Church of Orinda-Lafayette.

Rev. Lawrence C. Guido, pastor, will speak at the 11 a.m. service.

At 7 o'clock, the pastor will continue the evening series on the meaning of the Christian life. The subject is "The Will to Do Good."

Sunday school is at 9:30, with nursery facilities for all services. The church is located at 4300 El Nido Ranch Road.

PRESBYTERIAN

The Lafayette-Orinda Presbyterian Church, 49 Knox Drive, Lafayette, will hold Sunday worship services at 9:30 and 11 a.m.

The Rev. William Carl Thomas will begin a three-part series of sermons on "The Strangeness of the Church."

Sunday's topic will be "The Fellowship of the Forgiven."

Following the 11 o'clock service, a congregational meeting will be held in the fellowship hall to elect a pastor-seeking committee.

ORINDA COMMUNITY (United Church of Christ)

James Manley, student at Pacific Seohol of Religion and adviser to the Pilgrim Fellowship, will preach at the worship services Sunday. They will be at 9:30 and 11 p.m. in the Orinda Community Church, 10 Irwin Way.

"Closed Rooms" will be the subject of his sermon.

There will be church school classes and child care during each service.

SUBURBAN BIBLE

Beginning Sunday the first Prophetic Bible conference will be held by the Suburban Bible Church. Messages this Sunday for adults will include: 9:45, "The Plan of God and Bible Prophecy"; 11:00, "Israel — God's Prophetic Timepiece"; 7:00, "Communism, Christ, The Church and Bible Prophecy."

LUTHERAN

"The Risen Life in the Church" will be the sermon theme of the Rev. Merle O. Tollefson at both the 8:30 and 10:45 services in Our Savior's Lutheran Church, 1035 Carol Lane, Lafayette.

MOUNTAIN VIEW Cemetery ASSOCIATION
• CREMATION • ENTOMBMENT • GROUND BURIAL
5000 Piedmont Avenue, Oakland • OLympic 8-2588
A non-profit organization serving this community for 100 years

MAE CARDEN CENTER SCHOOL
368 - 42nd St., Oakland 9, Phone 652-9303
COMPREHENSIVE PROGRAM FOR GRADES ONE THROUGH FIVE
Reading, Composition, Spelling, Phonics, Arithmetic
Classes Limited to 20
REGISTRATION NOW OPEN FOR 1963-64 SUMMER SCHOOL SESSION
July first through August ninth—second through sixth grade—controlled enrollment—call office for information

"One Call Rents It All"
• ROTO TILLERS
• ROLLAWAY BEDS
• PARTY GOODS
United Rent-Alls
"THE NATION'S NEIGHBOR"
284-4595
3375 MT. DIABLO BLVD.
LAFAYETTE
LOCALLY OWNED AND OPERATED

downs interiors
ACROSS FROM ORINDA THEATRE
35 Moraga Way—ORINDA—CL 4-3089
Si Si, Senora!!!
Off we go again to Europe to buy the unusual for our discriminating clientele.
20% savings on everything in the store while we are away.
Adios, Amigos
Joe and Jean Downs

Husky hurlers get more steam — When they take MILK breaks with the team!

Fresh MILK, fair fans, makes beauty glow — Inspire the team to go, go, go!
EAST BAY PRODUCERS' MILK COUNCIL

JOIN THE SPRING SWING TO KELLY SAFETY
KELLY Springfield TIRES
RIGHT TIRE RIGHT PRICE
SAFE TRAC-S FOR SUPER VALUE
15-MONTH ROAD HAZARD GUARANTEE
6.70-15 Black Tube-type
$9.95 Plus tax and old tire

	BLACK	WHITE
6.70-15 and 7.50-14 tubeless	$11.95	$14.95

PRESTIGE FOR EXTRA SAVINGS
21-MONTH ROAD HAZARD GUARANTEE
6.70-15 Black Tube-type
$14.90 Plus tax and old tire

	BLACK	WHITE
7.50-14 & 6.70-15 tubeless	17.90	21.70
8.00-14 & 7.10-15 tubeless	20.70	25.00
7.00-15 tube type	19.25	22.55
7.60-15 tube type	21.10	24.75

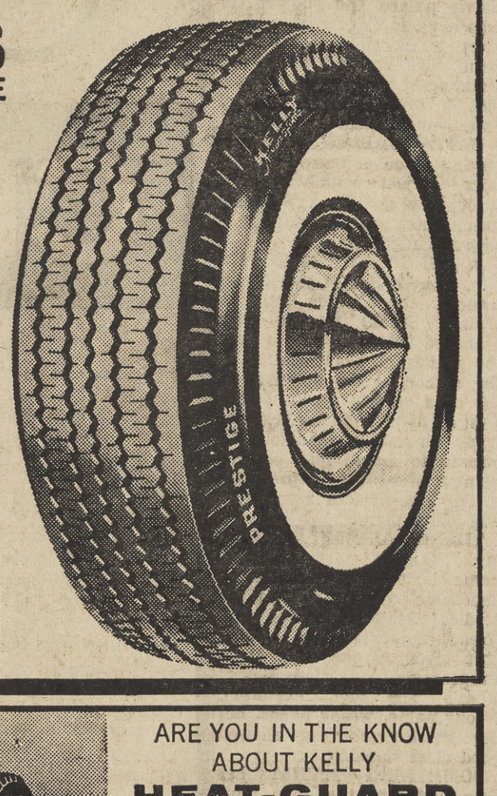

KELLY Springfield TIRES
NATION-WIDE GUARANTEE
against normal road hazards (except repairable punctures) for months specified, and defects in workmanship and materials without limit as to time or mileage. Allowance made on new tire based on remaining original tread and current "Kelly Price."

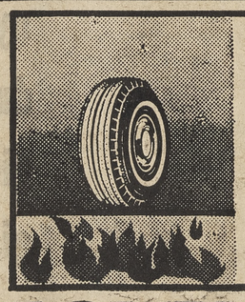

ARE YOU IN THE KNOW ABOUT KELLY
HEAT-GUARD PROTECTION?
Heat-Guard Protection is a revolutionary new way to make tires withstand the damaging heat associated with today's faster driving conditions. It is a unique combination of fifteen elements including the miracle rubber, Polybutadiene. This is an exclusive feature in the new Celebrity Nylon Extra.

RIDE THE SAFER KELLY ROAD
Jim CUNNINGHAM Tire SERVICE
3608 Mt. Diablo Blvd.
LAFAYETTE
283-2259

Individualism Vs. Girls Clubs

A senior student at Acalanes High School resigned recently from the social service club to which she belonged.

Although the board of trustees of the Acalanes Union High School District voted 4-1 March 27 "not to disapprove" of the 10 community-sponsored clubs in the district, a letter of resignation by Shelley E. Merner was published Friday in the Acalanes Blueprint, the high school's paper.

Excerpts from Shelley's letter follow:

"For a full understanding of why I am resigning from my club, it must be realized that I am acting on my own feelings, ideas and principles. I admit that I have been influenced by various outside forces, but the end result — my viewpoint at present—is a set of principles agreed to and evolved by myself. I am acting only on ideas which I wholly believe in.

"A mental conflict concerning clubs has been distrubing me for some time—even months.

"**THE CLUBS**, many of them, are philanthropic in part. Many of the members are altruistic, but I'm convinced that basically these clubs are little more than social groups of security.

"I do not consider it wrong for a group of girls to get together and have some fun or carry on charity work, but to unite into a band and label themselves is the extreme which I'm opposed to.

"The same ends can be achieved without the selectivity of clubs: individualism is lost in the rush. If security is necessary, then seek it within oneself—this surely represents a much stronger, lasting foundation for a person.

"**THIS SOCIAL CONFLICT** is one to be met individually by each person. Many have never felt the conflict and never will. But, many of us are aware of the conflict of selective society.

"If we don't stand up for what we believe in now, then we never will.

"As adults, and as young adults in college, we will meet this question again. I ask you to ponder our own social clubs today in an adult society: country clubs, athletic clubs, women's and men's societies, numerous associations fighting endless causes. Many of these organizations restrict certain racial, religious and ethnic groups.

"I have argued with many adults on this point—as to how they can instill liberalism in their progeny, yet still belong to and support these clubs.

"SELECTIVE clubs, organizations, sororities, fraternities, (call them what you will) are merely a sub-heading for prejudice.

"Every one of us has his own friends to go around with, but why is it necessary to join a group where many (and some of one's own friends) are excluded?

"Why make it compulsory to say 'no' to many?

"In essence, I see Acalanes' social clubs as:

"Basically social security.

"Undermining individualism.

"Sub-heading for prejudice.

"The individual has so much open to him in the less-restricted, outside world. There seems to be this desperate urge to belong.

"**FACE IT!** You weren't so terribly excited when you got your invitation to join a club because it gave you a chance to help an organization. You were happy because you had been selected out of the Acalanes student body (similar to a popularity contest) to meet with this group of girls—to be a part of them.

"You considered the club special, not everyone could belong; therefore you considered yourself special. So did I! This is human nature.

"I ask you, however, to let your ideas and intellect pervade your ego. 'As we go out into life, the sound person will be the one who can depend on himself, not on the group.

"**MUCH OF OUR** lives are based on selectivity; we can't dodge it altogether. I ask that one measure the goal of a club and how it is being done in that club, and how it is being done.

"Ascertain whether or not the result is commensurate with the principles and goals involved.

"I ask American youth to combine idealism and realism in their 'wholesome, unaware, American minds.' Our generation will have a large part to play in international affairs in the future.

"**WE MUST** stop living in shallow worlds and seek reality, keeping an idealistic goal in mind. We, as a generation, fighting for democracy, must consider democracy.

"I am only asking that every one of us **think** now and in the future. Try it and at least you will have satisfied yourself. To thine onw self be true—trite, but so very applicable.

"Perhaps, you've already satisfied yourself; fine! More power to you . . ."

FIRST CHURCH OF CHRIST, SCIENTIST
Sunday—9:30 and 11 a.m. SS—9:30 and 11 a.m. R.R.—Daily except Sundays and Holidays—12-4. Mondays, 7-9 p.m. Wednesdays—8 p.m.
22 Orinda Way, Orinda

THE BIBLE SPEAKS TO YOU
Sat. 7:15 a.m. KRE, 1400-kc
Sun. 10 a.m. KGO, 810-kc.
This week's Christian Science program
"THE MEANING OF ATONEMENT"

STATE FARM INSURANCE
FOR INSURANCE CALL
L. S. 'ANDY' HUDSON
19-1 Orinda Way, Orinda
CL 4-2520 Anytime
State Farm Mutual Automobile Insurance Co.
State Farm Life Insurance Co.
State Farm Fire and Casualty Co.
HOME OFFICE—BLOOMINGTON, ILLINOIS

Read The Sun Want Ads

Black's
ORINDA CROSSROADS
SPECIALS GOOD WED. - THURS. - FRI. - AND SAT.
BUTCHERS TO SERVE YOU — FREEZER LOCKERS
WE GIVE BLUE CHIP STAMPS
Fri. 8 a.m.-9 p.m; Sun. 9 a.m.-6 p.m.
HOURS: 8 A.M. to 8 P.M. DAILY

FROZEN FOODS
BEEF STEAK 59c — KING E-Z, BUTTERED 12 oz
ORANGE JUICE 53c — M.C.P. BIG 12 oz CAN
APPLE PIE 39c — MORTON'S
RAVIOLI BOX 79c — GENOVA, VERY BEST

BUTTER 69c lb — CHALLENGE GRADE AA CUBES
EGGS 47c — NULAID GRADE "A" JUMBO
WESSON OIL 65c — FAMILY SIZE
MAYONNAISE 39c — DURKEE'S 24 OUNCE
SOUP 99c — CAMPBELL'S ASSORTED Meat Variety . . . . . 6 for Vegetable Variety . 7 for

U.S.D.A. CHOICE AGED BEEF
U.S.D.A. CHOICE (NO PRE-PACKAGED MEATS!)
CHUCK ROAST 43c lb

Boneless Chuck Roast	U.S.D.A. CHOICE	79c lb
Semi-Boneless Yankee Chuck		55c lb
Cross Rib Roast	U.S.D.A. CHOICE	93c lb
English Short Ribs	U.S.D.A. CHOICE	55c lb
Boneless Beef Stew	U.S.D.A. CHOICE	79c lb
Bar-B-Q Steaks	U.S.D.A. CHOICE	99c lb
Ground Chuck	U.S.D.A. CHOICE	69c lb
Corn Beef Boneless Brisket	OUR OWN CURE	59c lb

we're proud of the quality meats we sell and the service we give. We consider it a pleasure to give you the exact cut of meat you want. Many people have complimented us because we have refused to put in self service, prewrapped meats. So, we're proud to be at your service.

FREEZER SPECIAL
Beef Hindquarters
Cut and Wrapped USDA CHOICE QUICK FROZEN 65c lb
FOOD LOCKERS AVAILABLE
BY MONTH OR YEAR CAP. 250 lb. Cut Meat $2.50 Month

SPRING LAMB SALE
U.S.D.A. CHOICE AND PRIME LAMB ONLY
Shoulder Roast U.S.D.A. Choice or Prime 43c lb
LAMB CHOPS RIB Choice or Prime 89c lb
LAMB CHOPS SHOULDER RIB 69c lb

PROCTER & GAMBLE'S BEST SELLING DETERGENT
GIANT TIDE 59c

SMUCKER'S JAM
BOYSENBERRY
APRICOT-PINEAPPLE
STRAWBERRY
20-oz. Jars 49¢
Orange Marmalade 39c

GERBER'S BABY FOOD
Strained 9 FOR $1
Junior 7 FOR $1

80-COUNT PACKAGES ZEE NAPKINS		8 FOR 99¢
ARTICHOKE HEARTS	PACIFIC MISS 6 oz.	3 FOR 99c
SPAM CANNED MEATS	12-oz. CAN	45c
MANDARIN ORANGES	3 DIAMOND 11-oz. SIZE	5 FOR 99c
ORANGE PUNCH	MANDARIN 46 oz.	3 FOR 99c
CHILI WITH BEANS	HORMEL 40 oz.	59c
PORK & BEANS	VAN CAMP 2½ CANS	5 FOR 99c
SANALAC POWDERED MILK	10 QT. SIZE	79c
KENNEL RATION DOG FOOD	TALL CANS	7 FOR 99c
BRADSHAW SPUN HONEY	24 oz.	65c
HOLLYWOOD MARGARINE	1-lb. CUBES	3 FOR 99c
3-POUND CAN PLUMROSE HAM		$2.98
HUNTS TOMATO SAUCE	BUFFET SIZE	15 FOR 99c
PRUNE JUICE	SUNNYVIEW FARMS 24-oz. BOTTLE	45c
POPOUT BAGS		8 FOR 99c
BONNIE CAT FOOD		12 FOR 99c
BOOK MATCHES	OHIO REG. 50 CT.	2 FOR 29c
MUSHROOMS	MERRY MAID 4-oz. STEMS & PIECES	4 FOR 99c
CHEF BOYARDEE PIZZA	15½ oz.	2 FOR 89c
CADIS SALAD OLIVES	8 oz.	29c
SPAGHETTI	CHEF BOYARDEE WITH TOMATO SAUCE	8 FOR 99c
LOG CABIN BUTTERED SYRUP	24 oz.	59c

MANNING'S COFFEE 2-lb. Can 1.09

FRESH PRODUCE
CARROTS — FANCY IN 1 lb CELLO PACKS — 2 PKG 19c
ARTICHOKES — LARGE GREEN GLOBES — 4 FOR 25c
GRAPEFRUIT — FANCY COACHELLAS — 6 FOR 39c
ITALIAN OR SUMMER SQUASH — EXTRA FANCY — 2 LBS 29c

T & D Liquors
ICE CUBES AVAILABLE
ORINDA and MORAGA
T & D DELUXE 6-YEAR-OLD BOURBON 4.39 5th
T & D LONDON DRY GIN 2.99 5th

Scoutoramas Set Here on April 20

Tickets are now on sale for Wellington of El Cerrito, Scout-Mt. Diablo Council's annual orama Chairman.
Scoutorama, according to James All eight Districts of Mt. Diablo Council will again hold a Scoutorama Exposition this year, Wellington said, "Seven of them will be Saturday, April 20, and one will be the following Saturday, April 27.

Participation involves nearly all of more than 15,000 Cubs, Scouts, and Explorers currently registered.

Doors open for viewing booths at 1 p.m., specialty acts are generally at 2 p.m. and 7:30 p.m.

Tickets are available from any Cub, Scout, or Explorer. They are authorized to sell in uniform, Wellington declared, and 40 per cent of the proceeds will be used for local Pack, Troop, or Explorer unit finances.

Local locations of the Scoutoramas on April 20, are as follows:

Rheem — Campolindo High School.

Walnut Creek — Las Lomas High School.

Antioch—Contra Costa County Fair Grounds.

Concord — Mt. Diablo High School.

Pleasant Hill — Diablo Valley College Gym.

Lighting Fixtures
Lafayette Appliance and Electric
Phone: 284-4627

BLUE CHIP Lucky 7 DAY SPECIALS

99¢ STOCK-UP SALE!

look at the values that Lucky has in store for you this week!

USDA CHOICE

LEG OF LAMB lb. 69¢

USDA Graded Choice
All excess fat and bone removed before weighing.

FRESH FRYERS

USDA Grade A
WHOLE BODY
lb. 33¢

Cut Up or Halves ..... lb. 39¢ Legs and Thighs ..... lb. 59¢ Breasts ..... lb. 69¢

SLICED BACON

LUCKY 2-Lb. Thick, Pkg. 98¢ Lb. 49¢

GROUND BEEF Fresh Lean ..... Lb. 39¢
SPARE RIBS Finest Eastern. Lean, Meaty ..... Lb. 49¢
PORK CHOPS Finest Eastern, Center Cut ..... Lb. 89¢
HAM Sugar Cured, Smoked, Center Slices ..... Lb. 99¢
THICK SLICED BACON Armour's Star ..... 2-lb. Pkg. 1.09
HALIBUT Fresh Frozen Northern Slices ..... lb. 69¢ By the Piece, lb. 59¢
ROCK COD FILLETS Fresh Frozen ..... 12-oz. Pkg. 29¢

LAMB SHOULDER ROAST
USDA Graded Choice Square Cut lb. 39¢

SMALL LOIN LAMB CHOPS USDA Graded Choice ..... Lb. 98¢
LAMB CHOPS Shoulder Rib USDA Graded Choice ..... Lb. 69¢
LAMB CHOPS Large Loin or Round Bone ..... Lb. 79¢
RIB LAMB CHOPS USDA Graded Choice ..... Lb. 69¢

BEEF BOLOGNA

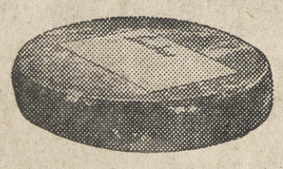

LUCKY Sliced 7-oz. Pkg. 3 FOR 99¢

ALL MEAT FRANKS Morrell's Pride ..... Full Pound Pkg. 53¢
LEO'S SLICED MEATS Spicy Beef, Smoked Beef, Corned Beef, 3½ oz., Smoked Ham..3-oz. Pkg. 3 for 99¢
LUCKY BISCUITS Regular or Buttermilk Heat and Serve ..... 8 oz. 10 for 99¢

FESTIVAL OF PLASTICS

DISHPAN, rectangular, 15½ by 12¼ ins., large 15 qt. capacity, can't rust or mark sink. Reg. 1.98.
WASTEBASKET, rectangular, 13 quart. Smartly styled. Reg. 1.39.
UTILITY TUB, round, 18 qt. size. Leakproof, light to carry, yet sturdy—dozens of uses. Reg. 1.79.
UTILITY PAIL, with handle, large 15 qt. complete with pouring lip. Reg. 1.39.
WASTEBASKET, round—17 quart, polished finish. Reg. 1.69.
BOWL BRUSH, with holder in fashion textured designs. Plastic handle and bristles. Reg. 1.49.
To appreciate the quality, the styling, the appearance, the finish and the values being offered, you must see

YOUR CHOICE Only 88¢
(Available at Most Lucky Stores)

LADY LEE Vegetables
Sweet Peas; Cut Green Beans; Sliced, Whole, Shosetring or Diced Beets; Golden Cream Style or Whole Kernel Corn; Stewed Tomatoes.
303 Can
6 FOR 99¢

LADY LEE JUICE DRINK
Pineapple-Grapefruit Juice
46-oz. Can
4 FOR 99¢

CAMPBELL SOUP
Meat & Chicken Varieties, Mushroom, Turkey, Onion, Consomme, Asparagus, Clam Chowder, Minestrone, Scotch Broth
Reg. Can
6 FOR 99¢

LUCKY Detergent
All-Purpose
Giant Package
2 FOR 99¢

This ad effective Wed., April 17 thru Tues., April 23 in Walnut Creek, Orinda, Concord, Pleasant Hill

PAPER NAPKINS Colortex. Asst'd Colors.....Pkg. of 60 10 FOR 99¢
COOKIES Johnston Mellow Puffs, Chocolate Rosette....Reg. Pkg. 39¢
MOREHOUSE MUSTARD 24-oz. Jar 27¢
DRINKS Tip Top. Black Cherry, Raspberry-Lemon, Strawberry-Lemon, Pineapple-Raspberry. Frozen .....6-oz. Can 8 for 99¢
TAMALES Coronado. Chicken or Beef, Frozen 8-oz. Pkg. 5 for 99¢
PIES Frozen Cream. County Fair. Chocolate, Coconut, Lemon, Strawberry .....Reg. Pkg. 2 for 99¢
CHIP STEAKS Ranch Hand Frozen 4-oz. pkg. 3 for 99¢
PEACHES Del Monte. Yellow Cling, Sliced or Halves Large 2½ Can, 4 for 99c ....303 Can 5 for 99¢
MARGARINE Kraft Parkay..1-lb. Pkg. 4 for 99¢
CLAMS Snow's Minced .....7½-oz. Can 3 for 99¢
RED SALMON Del Monte Sockeye .....1-lb. Can 99¢
FROZEN VEGETABLES Green Giant in Butter Sauce, Sliced Green Beans, Mexicorn, Niblets, Baby Peas. Reg. Pkg. 3 for 99¢ (available in most Lucky Stores)
CHILI Con Carne. Dennison's With Beans Regular or Hot .....15½-oz. Can 3 for 99¢
DRESSINGS Kraft. French, Miracle French, Miracle Whip Salad, Miracle Sandwich Spread .....8-oz. Jar 4 for 99¢
PRESERVES Lady Lee. Strawberry, Apricot, Apricot Pineapple, Peach, Plum, Grape Jam ....10-oz. Jar 4 for 99¢
SUGAR Holly Light Brown or Powdered .....1-lb. Pkg. 7 for 99¢
DESSERTS Jells Best. Asst'd Flavors ....3-oz. Pkg. 14 for 99¢
VINEGAR Lady's Choice. Cider or Distilled .....Quart 4 for 99¢
PRUNES Sugaripe Large. Regular or Moist .....24-oz. Pkg. 2 for 99¢
NON FAT MILK Carnation, 10-qt. pkg. 99¢
SPRAY SHINE Johnson's Car-Nu 14-oz. can 1.39
PEANUT BRITTLE Shoemaker's, 12-oz. Box 39¢
GOLD SEAL VODKA or DRY GIN 100% American Grain 5th 3.18
STRAIGHT BOURBON WHISKEY Gold Seal, 10 year old 5th 3.94
WINES Franzia. Chablis, Burgundy, Vino Rosso, Vin Rose .....Full Quart 50¢

GOLD MEDAL FLOUR All-Purpose ..... 10-lb. Bag 79¢
BARTLETT PEARS Gold Hill Irregulars, Lge. 2½ Can 29¢
ALL DETERGENT Low Suds ....Giant Pkg. 79¢
SANI-CLOR Bleach....Half Gallon 3 for 99¢
DOG FOOD Vet's....Tall No. 1 Can 10 for 89¢
BOOK MATCHES Ohio with recipes.....Pkg. of 50 8 for 99¢
BARBECUE SAUCE French's 18-oz. Bottle.... 35¢
SWEET PICKLES Sweet Susan ....22-oz. Jar 43¢
FACIAL TISSUES Sof-Ply Assorted Colors .....Pkg. of 400 5 for 99¢
SPAGHETTI SAUCE French's 1½ oz. Pkg. 5 for 99¢
EXCEDRIN For Pain Relief .....Bottle of 36 69¢

TOILET TISSUE Waldorf—Assorted Colors.....4 Roll Pkg. 3 FOR 99¢
SWEET PEAS S & W Medium, 303 Can 4 for 99¢
GOLDEN CORN S & W Cream Style....303 Can 4 for 99¢
CALGON Water Conditioner .....2½-oz. Pkg. 79¢
MARSHMALLOW CREME Hip-O-Lite .....Pint Jar 29¢
CAMAY Assorted Colors .....Bath Bar 2 for 33¢
IVORY SNOW .....Reg. Pkg. 37¢
DREFT Detergent .....Reg. Pkg. 37¢
JOY Liquid Detergent....Giant Plastic Btl. 65¢
TEA BAGS Tender Leaf ....Pkg. of 48 51¢
PALMOLIVE Rapid Shave. Reg. or Menthol .....6¼ oz. 79¢

Coffee FOLGER'S Regular, Drip, Fine Grind 1-Lb. Can 49¢
Cake Mix CINCH Devil's Fudge, Golden, Spice, White—Reg. Pkg. 5 FOR 99¢
Catsup LADY LEE Fancy 14-oz. Bottle 8 FOR 99¢
Cereals KELLOGG—16 oz. All Bran, 14 oz. 40% Bran Flakes, 8 oz. Sugar Stars, 8½ oz. Cocoa Krispies, 6's Request Pack, 6½ oz. Special K, 10 oz. Sugar Frosted Flakes, 8 oz. Sugar Pops Pkg. 3 FOR 99¢
Meat Pies Banquet Frozen Beef, Chicken, Turkey 8-oz. Pkg. 5 FOR 99¢

DOG FOOD Red Heart Assorted Flavors .....No. 1 Can 6 for 99¢
STA PUF Laundry Rinse .....Half Gallon 89¢
RITZ CRACKERS Nabisco .....1-lb. Pkg. 37¢
CORNED BEEF HASH Libby's .....1½-lb. Can 2 for 99¢
CAT FOOD Puss'n Boots Fish or Meat .....15½-oz. Can 6 for 89¢
CHUNK TUNA StarKist Light .....6½-oz. Can 3 for 99¢
CHEESE Kraft—Cheese and Bacon, Garlic Spread, Old English, Roka Blue ....5-oz. Jar 3 for 99¢
SLICED PINEAPPLE Dole .....14½-oz. Can 4 for 99¢

GERBER'S BABY FOOD Strained Assorted. Junior Assorted, 2 for 29c Reg. Jar 4 FOR 39¢

ROMAINE LETTUCE Fancy large crisp heads.....head 10¢

Strawberries 25¢

Extra Fancy Large Sweet Berries.....Full Basket

POTATOES US No. 1 Size A Oregon Russet ..... 10 lb. bag 39¢
ITALIAN SQUASH Extra Fancy Spring Crop.....lb. 19¢
PINEAPPLE Fancy Large Hawaiian.....each 49¢
CARROTS Fresh and Tender, Topped ..... 2 lbs. 19¢
CUCUMBERS Fancy Long Slender Green ..... 2 for 25¢
SPINACH Fresh Tender, Large Bunches .....bunch 10¢

SECOND SECTION
ORINDA SUN
FRIDAY, APRIL 19, 1963

Taxpayers Could Get a Break

Supervisor Tom Coll of Concord (District III) came up with a plan on April 2 which he claims will save the county about $100,000 per year.

In this day of skyrocketing costs, it certainly is good to hear of such a plan.

Coll's proposal concerns the addition of an eighth superior court to the county.

Coll has suggested that the supervisors recommend to Governor Brown that he appoint one of three municipal court jurists in Richmond to the higher bench.

COLL STATED that with this done, the supervisors should ask that no replacement be made for the judge removed from Richmond.

Coll points out that three municipal courts are not needed in Richmond at the present time. He said another municipal judgeship in that area could be filled when El Cerrito grows from its present population of 25,000 to 40,000.

It has already been recommended by the supervisors, the grand jury, the county bar association and the county administrator that the legislature be requested to establish an eighth superior court for the county.

Supervisor James Kenny of Richmond disagrees with Coll as to the reduction in municipal courts in Richmond. However, Coll's suggestion passed, 4-1, and now has been referred to committees of the supervisors for perusal and suggestions.

ANOTHER PLAN to save the taxpayers of this county considerable money through "court consolidation" still has to be ruled on by the supervisors.

J. P. McBrien, county administrator, says this system would save approximately $63,000. This plan for a brand new municipal court system was presented to the supervisors some time ago, but no action has been forthcoming.

When the Contra Costa County taxpayer thinks of the county bill being reduced by $163,000—and its not an idle dream—there is cause for joy.

Both court plans have been proposed because they are considered feasible, more efficient and money-saving as well.

It is certainly good to note that our county representatives are thinking economically.

It is hoped that they proceed to enact these plans in the near future so taxpayers might get the benefits as soon as possible.

Vote Machine Would Save $$

Presently being considered by county supervisors is whether or not to purchase an $850,000 electronic voting machine.

Although the $850,000 price tag is a high one, there are many reasons why the supervisors have decided to give this matter a close look.

As far as Contra Costa property owners are concerned, the machine would mean a savings of $78,000 for just one election.

This machine would pay for itself in a very short time.

JAMES OLSSON, the county's election clerk, recommended to the supervisors that the county purchase the Coleman vote tally machine.

He told the board members that the machine will "save money, reduce the number of precincts that we need, cut the number of election workers and give us a much faster count."

No one can deny, all these things are desirable.

In order that the board would not have to place the $850,000 in one year's budget, the company's president promised that the machine could be purchased on a lease arrangement with reductions allowed if more units are bought by other counties.

At present no other California county has purchased the Coleman machine. The first one will go into operation in an Ohio county. The machine, however, has been tested in elections before and five or six California counties are seriously considering purchase.

THE COST of elections will keep going up every year. More and more workers will be needed. Results of the election will not be known until a later hour as the number of voters increase.

A modern county needs to be up-to-date.

The supervisors are now carefully studying the matter from all angles.

If this study shows that the machine can pay for itself in a short period of time (as claimed) it would be wise to follow Olsson's recommendation to purchase.

With the lease arrangement suggested by the company, the expenditure of $850,000 is not as politically unsound as it might seem to the five board members.

The public should realize that thousands of dollars of their tax money would be saved each year if we had the voting machine.

This being the case, there should be no reason to hesitate in making a decision.

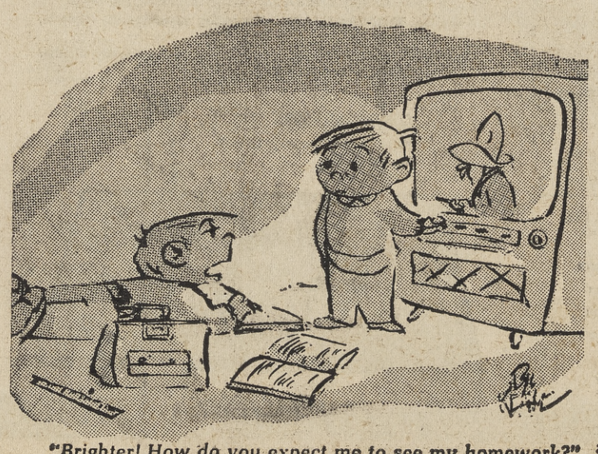

"Brighter! How do you expect me to see my homework?"

NO MORE WORRIES?

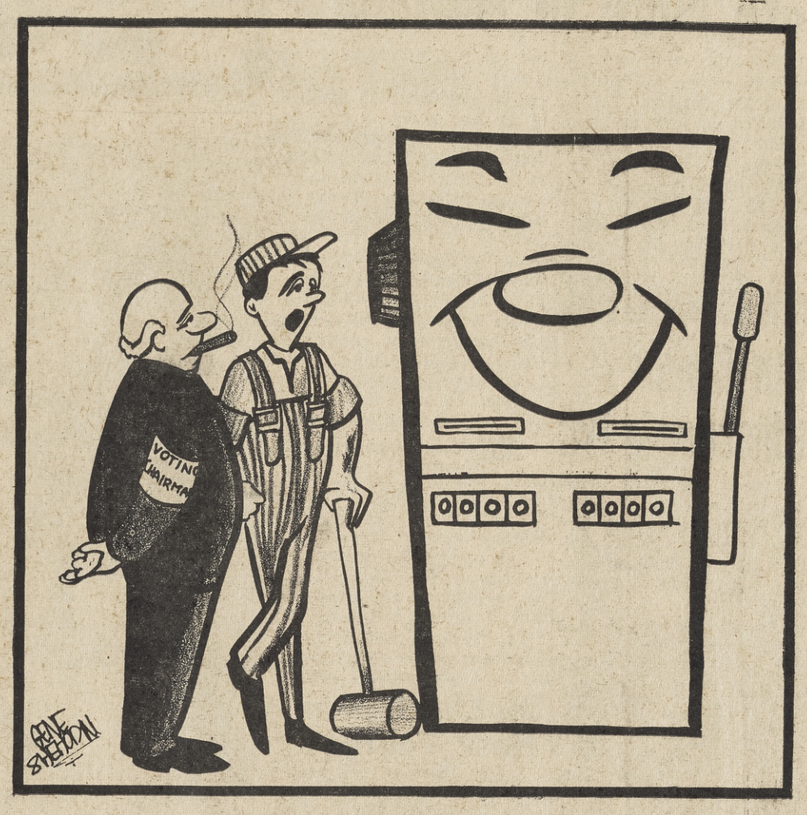

There's not much it can't do, sir

Letters to The Editor

UNWED MOTHERS
Editor:

I have read with interest your article on the topic of the "unwed mother." From your attention to the Florence Crittendon Home and Auxiliary, and your lack of information about The Salvation Army's Booth Home and Hospital, I assume that you are not familiar with the facts of Booth where all the services you mentioned in the April 12 article, "What Becomes of Teen-Age Mothers?", medical care, psycho-therapy and adoption coordination are available.

In addition, Booth has the moral and spiritual guidance of The Salvation Army Officers who operate the Home and Hospital and make up part of the staff. Did you know that every Salvation Army Officer is an ordained minister?

The Women's Auxiliary to Booth Home and Hospital is made up of men of the bay area. It has over 500 members divided into 18 groups. Contra Costa County at present has two groups. The chairman of the Orinda Group is Mrs. T. P. Coats and the Vallymont Group's chairman is Mrs. Donald Walker of Lafayette.

We are very anxious to enlighten the public concerning Booth Home and Hospital and the Auxiliary and have speakers for this purpose. Our auxiliary provides funds to augment the program at Booth in many ways. We are especially proud of our scholarship fund which is used to encourage girls to complete their education or take specialized training for the purpose of becoming self-supporting.

We also have a Memory Fund supplied by honorary and memory donations which provides for life saving and life giving such as oxygen, blood, surgery, etc., necessary for the well being of mother and child. The director of the Memory Fund is also a Lafayette resident, Mrs. Ted Staffler.

Once a year open house is held at Booth, and Sunday, April 21 is the date this year. The time is from 2 to 4 p.m. at which time guided tours will be conducted and information given concerning the facilities, policies and procedures of the Home and Hospital.

Needless to say, there will be no unwed mothers in evidence there that day as confidentiality is the by-word at Booth. The open house is the only time during the year when the public is permitted to see the complete facilities. We are most anxious for the public to see the Home and the Hospital at this time since Booth is a member of the United Crusade and partially supported by contributions from the public.

We extend a special invitation to you and your staff to attend our open house and would appreciate any attention you can give in your paper to Booth Home and Hospital, 2974 Garden Street, Oakland. The Salvation Army has had a classified ad in the local papers almost continuously since that time for those who need a helping hand.

As director in charge of Group Organizing, I would be most happy to contact any individual or group interested in knowing more about our Auxiliary and our ork at Booth.

MRS. LAURENCE L. MOORE
Lafayette.

We Like It Here . . . One of Best Things in Life is free--Almost!

By MARIE MONAHAN

There is nothing so enjoyable, rain or shine, as a good book.

Unless maybe it's MORE good books.

And the biggest bargain in books for our family, any family, is the neighborhood library.

You might go so far as to say we are among the library's best customers.

Paying customers, that is.

We have a regular running account with the library.

REGULAR ACCOUNTS for irregular book borrowers, you might say.

Nobody borrows books as irregularly as we do.

Every day of the week one of us succumbs to another tempting piece of printed matter.

There is nothing quite so irresistible as a good book.

Unless it's another nine good books. (9x.50 - 4.50)

The only trouble is that we scatter the books around this scatter in a very homey fashion.

When the big weekly take-back trip comes 'round, we scurry around to scatter up the books together.

WE get down on all fours and search under the sofas.

We beam flashlights under the beds. We check all the night tables, even the kitchen for the latest cook book. We case the coffee table, bookshelves, desk and piano bench.

All the time we are doing this, the overdue fines are adding up and the piggy-bank is squealing oink-oink.

THEN we wait for the pink slips to come flying to the mailbox. They are to remind us which books we **DIDN'T** turn up.

In honor of National Library Week (April 21-28), let me say that our county library is an efficient, friendly operation.

They keep better track of the books we borrow than we do.

I half expect to see a P.S. on the pink slip—"Try looking under the mattress of the boy's bed". . . or Black Beauty is snoozing between the chesterfield pillows.

It's all very amiable when we are tardy with our books.

I am all for the pink-slip system. I am simply against the disorganized book borrowers around here. They are getting me down.

The older book-borrowers try to put the blame on our pint-sized bookworm. At age Two, she is already a heavy cash customer at the local book dispensary.

She digs Peter Rabbit and Little Black Sambo and the Fairy Tales. Which she reads at a tiny table and chair amid low book-laden shelves in the lilliput's corner of the library.

She once crayoned the pages of a pretty book and we made her go a month without library privileges. Since then, she has learned her lesson, Mabel, and is back with the picture-book set.

She is also back with the overdue fines.

The children blame baby when their books disappear.

BABY, in turn, can blame Mama for the dwindling monies in her china bank.

Mama, who hates disorganization, is guiltiest of all.

She puts the books she finds, around the scatter, in the darndest places. So she'll be able to find them.

When the pink slip comes flying and the 50 cents is due.

TRAFFIC
Editor:

You needn't be a traffic engineer to know that there is a big tie-up every evening between Broadway tunnel and Orinda.

A recent editorial in The Sun commending the Contra Costa Commuters Association's suggestion of reversible traffic lanes and the well-reasoned turndown by the Department of Highways should not, and need not, be accepted as final.

The nightly traffic jam is still there and it is unnecessary to wait until the construction work is completed on the new freeway. If the one lane in the tunnel can't be reversed so that three are in the direction of maximum traffic flow, it is obvious to anyone driving this congested road that the simple reversal of the center lane between 4:30 and 6 p.m. each evening from the east portal to Orinda will substantially speed up movement of traffic through the tunnel, presently impeded further by 700 or 1000 cars merging from Fish Ranch Road into Highway 24.

This alternative and other suggestions should not be turned down out-of-hand by the professional highway engineers. Let them adapt some of these ideas and combine them with some of their own original ones and take some action now.

Maybe by prodding Assemblyman John Knox and Jerry Waldie will help. It's up to us to tell them about it!

JOHN SAEMANN
Danville

Staff Corner Kids Got Parents Thinkin'

By TERRY HANSEN

I'm not always in the mood to belabor a point, but in this case I feel it important.

The recent two-part series in The Sun about the boys and girls who go wrong has created quite a stir.

Which I think is good.

A FEW moments ago, before I began writing this piece, a friendly fellow from our "back shop" came into the office, pulled up a chair, and wanted to get some things off his chest.

"Your articles sure started me thinking," he said.

"I think I'm a good parent. I have two girls and they're the best in the world. They ask for very little, and I try to give them attention and affection."

"But now I notice their little friends. The way they are around me. They're starved for affection. I think all the time, 'What's the matter with their own folks.' "

"AND RIGHT in my neighborhood there's a divorced woman with a small boy. He's growing up without a father. My wife and I gladly became his godparents. I've joined the Dads' Club at his school just so he can hold his shoulders a little straighter at the meetings."

Down on Mt. Diablo Boulevard, I was stopped by a businessman. He said, "Boy, you sure started me thinking. In recent years I've become so busy that I've been practically devoting no time to my boy."

"I didn't realize it but he was developing little quirks which I can see now were definitely going to lead him into trouble."

"WELL, I'M going to start paying more attention to that boy. I'll listen to his problems, his hopes, his beliefs, and we're going to start doing things together."

Another businessman joined us.

"Here we pay hundreds of thousands of dollars in tax money to support these juvenile halls," he said with a ferocious scowl.

"I know for a fact that about eight out of 10 parents don't give their kids much attention."

"If we devoted some of that money to employ counselors who would go around to homes, where kids already seem headed for trouble, and got their parents straightened out, maybe we wouldn't have this big mess.

"WHAT YOU said about the Communists liking this situation is perefectly correct. The parents are playing smack into their hands."

This news editor of The Sun has observed many meetings of the county's board of supervisors.

This governing group is vitally concerned with a forthcoming recommendation to the governor that Contra Costa County be given another Superior Court.

We now have seven superior courts.

But the facts clearly support the addition of another one, making eight.

AS POINTED out in The Sun's articles, kids under 18 come before the juvenile judge. When they're 18, they appear before the Superior Court, in the case of more serious crimes.

Youngsters grow into adults and the situation must be getting pretty bad since we now need another Superior Court. And, of course, last year there were some 12,000 juveniles in the county who got into trouble.

The other night this news editor attended a Cub Scout pack meeting. The reason is quite obvious: his two sons are members of one of the dens.

I COUNTED 33 boys at the Pack session. There were nine of us fathers.

The packmaster was obviously disgusted. The same nine of us had been attending all the meetings, the others remained home.

He took us into a room and then commented, "Your sons can be proud of you. But I'm thinking of how the other boys feel, when their fathers have no interest at all to show up and watch the ceremony."

A FATHER piped up, "My boy is involved in many things. I get to most of the events, but it's the same each time. There are a few of us fathers, and that's all. Some men are just plain stupid. They don't know what they're missing."

I said earlier I hate to belabor a point.

But in this case, I think it an important one.

How you live in the years to come is going to pretty much depend upon the decisions of your leaders — and those leaders are your boys and girls of today.

Under The Sun Who Should Criticize Whom re Discrimination?

By HERMAN SILVERMAN

In recent years there has been a growing awareness that our "suburban paradise" is a closely segregated community.

The facts speak for themselves: We have very few families of minority (colored, etc.) groups living in Central Contra Costa County.

Most of us are shocked at the terrible discrimination in South Africa. We deplored what happened in Little Rock and Mississippi and throughout southern United States.

But we didn't do much talking about housing discrimination in our own community. We still don't talk much about it. The subject is almost taboo.

Things began to move

Then several years ago some of our religious and community leaders started discussing this discrimination. The Central Contra Costa County Fair Play Council was formed. Remember, they solicited names from hundreds of people, who pledged themselves to work for fair play and non-discrimination in housing.

The purpose of this code was public education, a method of getting people to think about the problem and to place themselves on record.

Last week the Fair Play Council attacked the Contra Costa Board of Realtors for endorsing an "appeal to discriminate on the basis of race, religion or national ancestry."

Earlier the Contra Costa Board of Realtors had endorsed a "bill of rights" document adopted by the National Association of Real Estate Boards. These rights include "the right to occupy, administer and dispose of property without legal interference according to the dictates of his conscience."

Protection of property rights

A Realtor spokesman explained, "Our position is not intended to be discriminatory on the basis of race; we want to guarantee certain basic property rights to all."

The Fair Play Council declared the "bill of rights" was another attempt to deny the right to buy and sell property to a large segment of the citizens of the United States.

The purpose of today's column is not to debate this particular issue. In past editorials, The Sun has gone on record against discrimination but has emphasized that this is a complex problem requiring education and intelligent action by the community. We question the establishment of a governmental commission to force people to rent or sell, without due process of law or recourse to the courts. The vote in Berkeley showed this is a questionable solution.

Where do we go from here?

The debate between the Fair Play Council and the Board of Realtors may serve a purpose. It brings some of the attitudes and problems into the open.

But a word of caution is needed.

Isn't it a bit too simple to use the real estate interests as whipping boys? (In a growing community, real estate, land development and construction are the No. 1 industries and it's so easy to blame our ills on them.

This is not to imply that the real estate-construction industry is never wrong. Individual firms, as well as groups, have made mistakes and have acted selfishly at various times. You and I have done the same.

Some interesting questions

But let's get back to discussing discrimination in housing. If it is necessary to blame someone or some group, who should it be? The Realtors? Or the vast majority of property owners who want our communities to remain status quo? (And let's not kid ourselves. Even the most liberal spokesman is liable to be less liberal when the chips are down.)

The big question: Aren't the real estate men merely reflecting the attitude of the community as a whole?

On the other hand, the Fair Play Council could answer, "If the real estate group reflects the attitude of the community, then we have every right to criticize them."

I guess we could go around in circles on this point.

Well, what do you think?

Letters to the Editor

A TRAFFIC PLAN
Editor:

I read with interest the recent article in your newspaper on the "Northern Bridge" crossing for the San Francisco Bay. With the plans completed for a new San Mateo Bridge it would be a mistake to build another bridge south of the San Francisco county line.

It is my contention that if a trans-bay tube is to be built to carry "Rapid Transit," it should be built large enough to carry all other trans-bay traffic as well.

It would eliminate the need for another bridge in this particular area.

What is needed is another bridge to carry rapid transit to Marin County. I believe Marin, San Mateo and Santa Clara counties should reconsider their positions in regard to rapid transit. With their cooperation rapid transit could be a 100 per cent success and the cost of it would be distributed in a more impartial manner.

I believe this transportation system should be paid for by the income taxes of all living in the counties it serves instead of placing the burden on the property owners who are already taxed to the limit.

I would suggest a 10-lane (five in each direction) double deck suspension bridge from San Francisco to Angel Island using Alcatraz Island as the main center supporting foundation—and here a statue of the patron saint of San Francisco could be erected as a symbol of "Peace, Love, Faith and Hope"—and as a welcome sign to the travelers arriving to this area by air and by sea.

My plan would be for a bridge similar to the new Benicia high level bridge. It would be between Angel Island and Tiburon and another of the same type structure from Angel Island to Richmond by way of Brooks Island or Point Richmond. It could also carry rapid transit as well as all traffic going north to Vallejo, Napa, Sacramento, etc.

This would take at least one-third of the present traffic from the Oakland Bay Bridge and eliminate the present congestion along the east shore highway between Oakland and Richmond.

BERNARD CASSIDY
Lafayette

Archery Champ from PH

By GEORGE R. WHITE

Cora Single, although only 14 years old, is going to defend her junior girls' state archery championship crown this coming June 15-16 at Dodge Ridge with a Sonora club hosting the state shoot.

And Cora will be shooting in the barebow division. This means shooting with just a plain bow, no fancy gim-cracks or attachments thereto.

Miss Single lives in Pleasant Hill, at 1979 Ardith Drive, and goes to school at Pleasant Hill Intermediate where she participates in all school athletics and student body activities as well as being secretary of school spirit.

CORA BECAME interested about two to three years ago in archery, when her dad did. Then the rest of the family got interested and joined the Diablo Bowmen in October of 1960. Since then Cora has practiced regularly, on the average of three times a week.

Miss Single uses a 31-lb. bow with a 31-inch arrow at all times. Now, for instance, at the coming state match she will fire a minimum of 308 arrows.

This means that she will be pulling a 31-inch arrow 308 times! Now multiply this on her 31-lb pull bow and you should come up with the answer of 9548 pounds!

So, for a minimum of 308 shots she will pull that bow string equal to something slightly over 4¾ tons with animal targets included.

This is no easy feat. But as Cora puts it, and her father agrees, "Practice, practice, practice." And practice it is, as this state shoot runs for two days.

HOWEVER, Miss Single did not start out with a 31-lb. bow. She, like all the rest of the junior archers, probably started out with a 20-lb. bow and worked up to where she is now.

Also, she didn't start out at full range of 80 yards either. She started out at 15 feet and worked up.

Cora and her father are members of the Diablo Bowmen.

The clubhouse and range are located on North Gate Road, leading to Mt. Diablo between Turtle Rock Ranch and the ranger station.

For the benefit of those interested in the Diablo Bowmen, they have meetings that are held at the range clubhouse on the fourth Thursday of each month at 8 p.m. And they have monthly club shoots on the second Sunday of the month at 9:30 a.m.

THE BOWMEN range is a five-star range. This means that they have all facilities necessary for the use of any archer.

In fact, if I can remember all the facts, this five-star range is about the only one in the state that can boast this. The range takes in 42 acres.

Getting back to Cora, I asked her during the interview what she is studying to be.

Well, in her crystal ball, it shows that she is looking towards the artist's pallette and easel. She likes very much to dance and takes part in all social activities.

Those of you who wish to inquire as to membership into the Diablo Bowmen would do well to contact Mr. or Mrs. Middlekauff, who live on 1005 Almanor Lane in Lafayette, the phone number is 283-2567.

RIGHT ON TARGET—This charming miss is none other than the Junior State Girls' Archery Champion, Miss Cora Single of Pleasant Hill. —Sun photo

The Ski Line . . .

Topsy-Turvy Ski Season Will Now Run into June

By HEC HANCOCK

The phenomena of this topsy turvy ski season goes on, with barrage after barrage of spring storms continuing to batter the Sierra.

Having recently left Colorado, where it's truly springtime in the Rockies, it was a real shock to find the home scene deep in the throes of winter,—for the first time this winter.

For all intents and purposes, we had put the Ski Line away for the year, and had every intention of turning to such springtime pursuits as golf.

THAT'S RIGHT GOLF. It's a young man's fancy that lightly turns—.

At any rate, we're still in business at the same old stand.

* * *

Dodge Ridge, after announcing it would only operate on weekends, is back on a daily schedule. With the belated arrival of excellent snow conditions, it was decided to continue daily operations for an indefinite time.

* * *

ALPINE MEADOW'S general manager, Tim Sullivan, has announced that Alpine will continue to operate as long as there is snow. If Tim really means what he says, it could just be that Alpine might become California's first all year around ski resort.

If Alpine doesn't make the grade in this respect, the honor could easily be bestowed on Mammoth Mountain or Mt. Shasta.

Right now, Mammoth Mountain has definite plans to remain open on a daily basis into June.

MT. SHASTA will have sufficient pack to operate well into the summer if the volume of skiers warrant.

Remember, it was just three weeks ago that we were dubious of the season lasting until Easter.

* * *

It is generally felt that the late snowpack will have little effect upon the financial status of the resort operators.

On the local scene, only Mt. Shasta and Heavenly Valley report operating in the black.

MOST AREAS have sustained too great of losses to be recouped in the short time remaining. However, every bit helps.

Traditionally, skiing tapers off drastically after Easter Sunday. Usually, only a corporal's guard of ardent skiers continue.

In view of the mass frustrations suffered by the skiing population earlier, this year could prove the exception.

SKIING SHOULD be great for many weeks to come. In addition, the dearth of long waiting lines for the lifts, make it a situation you'd have to be crazy to pass up.

* * *

Cadet Gary Rodriques of Alamo, now a fourth classman at the Air Force Academy, is a member of the Ski Club there. However, the press of his "doolie" duties, has prevented him from any extensive sampling of neighboring slopes.

The Ski Club is the most popular organization at the Academy, claiming over 1,500 members.

Most of the cadets make up with enthusiasm, what they lack in technique.

As a consequence, the word that cadets are on the hill, sends fear into the hearts of the brave, and timid take off for the lodge.

Concord Golf Course Opens

An unusual array of Bay Area golfing talent will be on hand for the opening day exhibition of the Concord Municipal Golf Course today.

The city's golf pro, Gordon Farris, and Mayor George Krueger jointly announced that several top-flight golf pros will be teamed with amateur players.

The 2 p.m. starting time will also see many of San Francisco's top newsmen and sportscasters at the course opening day.

The 160-acre, par 70 course is located just north of Concord at Port Chicago Highway and Arnold Industrial Highway.

Last minute preparations of the first nine-hole course are nearing completion. The course features two man-made lakes, sand traps, and a driving range set against the slopes of the Contra Costa hills.

An additional nine holes for the full 18-hole fairway will be finished by next September.

Officials have approved plans for a deluxe combination restaurant, clubhouse, dressing room and equipment shop.

Faris has just been hired by the City of Concord.

The 36-year-old pro was chosen from a field of 39 applicants.

For the last six years Farris managed Hoberg's Forest Lake Golf Course near Clear Lake. His professional experience dates to 1953 when he started at the Merced Golf and Country Club.

Local Synchro Swimmers Rate High in Nationals

The Howell swim team of Danville ranked high in the finals of the National A.A.U. synchronized swim championships held last weekend in Houston, Texas.

The four-member team of Diane Howell, Debbie Howell, Carolyn Deardorff and Cathy Craig did a remarkable job against the top competitors of the nation.

Swimming with the handicap of the loss of one of their best team members, Dorthea Sollenberger of Walnut Creek, who became ill the day before the girls were to leave for Houston, the girls went ahead to win seventh place in "routine." They were swimming against other champion teams with as many as eight or more competitors.

THEY ALSO showed their outstanding ability in synchronization and skill by taking fourth position in stunt scores.

Diane Howell, who was the only solo competitor from the team, moved up to win sixth in the finals, edging out former junior national champion Jan Kapferer from St. Louis.

The team's outstanding performance along with the other top winning teams from the West Coast will be presented on TV's "Wide World of Sports" tomorrow.

Showdown in FAL Swim Comes Wednesday in WC

Las Lomas, the stingy holders of the Foothill Athletic League crown and a team that has never been seriously challenged this year will face its toughest test of the season Wednesday.

The Knights host unbeaten and very strong Acalanes.

Coach Dick Dobbins of Acalanes is out to lead his crew back to swimming leadership the Dons enjoyed four years ago.

Both teams were 3-0 going into meets this week.

Miramonte has a 2-1 record, San Ramon is 1-2, Del Valle and Alhambra are winless with 0-3 records so far this year.

In B competition, both Acalanes and Las Lomas are undefeated, with another showdown in prospect for Wednesday.

Although most of the attention in the swimming meet goes to the A swimmers, Acalanes has a B swimmer, sophomore Tray Fisher, who sets a record in the butterfly or freestyle almost every time he swims.

Fisher will gather a lot of points for the Dons in the B events and should be watched in the next couple of years.

He has a best of 28.8 in the butterfly, an event which is fairly new to him.

Coach Dobbins nominated Fisher for Athlete of the Week award at Acalanes two weeks ago.

This honor has been dominated by seniors, and Fisher's nomination was a surprise.

Diablo Bowmen Host Tourney

Diablo Bowmen will host an archery tournament for archers from throughout the state this Sunday on their range on Mt. Diablo.

Registration will close at 9:30 a.m., and shooting is scheduled to start at 10 a.m.

Champagne trophies will be awarded, with suitable prizes substituted for minors. California Bowmen Hunters classification cards are required to register for the tournament.

Visitors are welcome to the Diablo Bowmen range located on North Gate Road, on Mt. Diablo.

Sets Swim Mark

Lafayette's Craig Conrad, swimming for the Berkeley Y, won the 25-yard butterfly with a record-breaking time of 15.3, in an AAU meet at San Leandro last Saturday.

Conrad erased the old mark of 16.3 and also took a second place in the backstroke and a third in the freestyle.

Polaroid Land Color Film is Here!

Polaroid Land Color Film is Here!

Polaroid Land Color Film is Here!

And We Have The Cameras That Make Beautiful Color Pictures

That's right, we have a limited supply of the new Polaroid Land Color Film. Just snap the shutter, pull the tab, and in 50 seconds you have a beautiful full-color picture. If you've been waiting for color film before buying a Land Camera, you don't have to wait any longer. We have several models in stock that will make beautiful color pictures, for example the Model J66 shown here. This is an ideal camera for color. If has fully automatic electric eye operation and the widest range of any automatic camera in the Land Camera line. The tiny micro-eye sets both the lens opening and the shutter speed. All you do is choose the scene you want to see—in color!

COLOR CAMERA SPECIAL

Polaroid 66 camera with case, color flash, dozen flash bulbs, plus two rools Polaroid Color Film . . . complete **$127.50**

DELIVERIES EXPECTED FRIDAY, APRIL 19

For a limited time only, you can buy three rolls of the new Polacolor Film with any Land Camera kit. Don't be disappointed. Supplies are very limited. Come in tomorrow.

photo center

BLUE CHIP STAMPS

BUDGET TERMS TRADE-INS, TOO

1325 N. MAIN ST.

OPEN FRIDAY 'TIL 9

WALNUT CREEK 934-7207

ONE OF THE LARGEST SELECTIONS IN THE BAY AREA

-Sun Sports-

FRIDAY, APRIL 19, 1963

HOWELL SWIMMERS—This foursome of local girls from the Howell Swim School took a seventh place in the national AAU synchronized swim championship last week in Texas. From left to right: Kathy Craig, Carolyn Deardorff, Dianne Howell and Debbe Howell. Dianne Howell took a sixth place in the solo competition. —Sun photo

Welcome to Walnut Creek Savings & Loan Association

...LOCALLY OWNED LOCALLY MANAGED

come in . . . FREE gifts to all! APRIL 1st to 26th

GRAND OPENING CELEBRATION

pick a "lucky key"!

– see if it fits our Treasure Chest of fabulous FREE PRIZES!

Win One of these "Grand Opening" Prizes:

- 2 Lady Schick Electric Shavers
- 2 Men's Remington Roll-O-Matic Shavers
- 2 Abbott AM/FM Table Radios
- 2 Coats & Clarke Golf Bags
- 2 Spalding Carryall Bags
- 2 Spalding Baseball Gloves
- 6 General Electric Clocks
- 6 All-Transistor Rocket Radios
- 2-Piece Carving Set
- London Ultra-Modern TV Lamp
- 4 London Ultra-Modern Table Lamps
- 4 Spalding "Dozen Package" Golf Balls
- 2 Brunswick Bowling Balls (with Bags)
- 2 Steak Knife Sets
- 2 Table Ware Sets
- Spalding Golf Cart
- Spalding Tennis Racquet
- 2 Spalding Badminton Sets
- 2 Spalding Footballs
- Spalding Basketball

Week-end for 2 at famous Highlands Inn, Carmel

Pam Stafford, Walnut Festival Queen

– plus the **GRAND PRIZE...**

$1,250. "AUTUMN HAZE" NATURAL CANADIAN **MINK STOLE!**

(Grand Prize Drawing: Friday, April 26th at 4:00 p.m.)

CONTEST RULES: Every adult is welcome . . . no obligation, of course. Children and teen-agers are equally welcome, but must be accompanied by an adult. Only one key per person. Employees, officers, directors and their families are not eligible to participate.

It pays to save with your locally owned & managed Walnut Creek Savings...

INSURED SAVINGS AND LOAN INSURANCE CORPORATION UP TO $10,000 — FEDERAL HOME LOAN BANK SYSTEM MEMBER

4.8%

current rate per annum PAID OR COMPOUNDED QUARTERLY

Funds placed by the 10th of the month earn from the 1st!

MOVE YOUR SAVINGS NOW — TO WALNUT CREEK SAVINGS!

ONLY Walnut Creek Savings and Loan Association can offer you these exclusive benefits: Our entire staff and management are YOUR NEIGHBORS, *living* and *working* in the Walnut Creek Area . . . sharing the future of your community with you! We are *big enough* to be safe, [illegible] to be personalized. Won't you visit us soon?

HIGH EARNINGS!—2 Savings Plans are available: Pass Book Accounts or Full Paid Investment Certificates.

INSURED SAFETY!—Your savings insured to $10,000 by the Federal Savings & Loan Insurance Corporation, an agency of the U.S. Government.

PERSONAL SERVICE!—Save by mail . . . postage prepaid both ways! FREE "transfer service" from any savings institution, anywhere!

IMMEDIATE WITHDRAWALS!—We are honoring all withdrawal requests, in person or by mail.

FASTER HOME LOAN SERVICE!—Loan commitments within one day, whether buying, building or re-financing.

CONVENIENT HOURS

Monday thru Thursday: 10 to 5

Friday: 10 to 6

OFFICERS & DIRECTORS OF WALNUT CREEK SAVINGS

Judge S. C. Masterson, CHAIRMAN OF THE BOARD — Louis R. Fitto, PRESIDENT

Earl W. Robinson, EXECUTIVE VICE PRESIDENT AND MANAGER

Vance R. Haswell, VICE PRESIDENT

J. C. Forsyth, M.D., VICE PRESIDENT

Dr. Donald E. Priewe, VICE PRESIDENT

Harley W. J. King, TREASURER

Edward R. Mielenz, SECRETARY

walnut creek SAVINGS AND LOAN ASSOCIATION

1577 BOTELHO DRIVE • WALNUT CREEK 935-7015

-Sun Sports-

FRIDAY, APRIL 19, 1963

Knights and Dons Face Showdown

ORINDA TENNIS CHAMPS—Lynn Abbes (left) and Kate Ellis pose with Kevin Merrick following their wins in the Orinda Junior Tennis Tournament. Merrick, tennis pro at Orinda Country Club, is director of the tourney. Sun Photo

Lynne Abbes Impressive In Orinda Net Victory

Lynne Abbes, comely young Orinda miss, swept by Chris Carter of Carmichael 6-1, 6-0, to capture the girls 16 singles in one of the highlight matches of the Orinda Junior Tennis Tournament conducted last week at the Orinda Country Club.

In girls 16 doubles, the Orinda team of Kate Ellis and Nancy Sluiter prevailed over the entry of Suzy Mitchell and Linda McKeever 6-4, 6-3, to win that division.

MISS ABBES, one of the top junior players in the area, was impressive in registering her victory, and gave considerable promise of future potential.

Rosemary Casals of San Francisco defeated Jean Danilovich of Jackson 6-2, 6-3, in one of the big upsets of the tournament.

Final results:

Boys 18 Singles — Penero d. Brown 6-2, 6-1.

Boys 16 Singles — Shephard d. Richardson 6-3, 6-3.

Boys 14 Singles — Cornell d. VanDillen 6-3, 9-7.

Boys 12 Singles — Marston d. Laing 6-3, 4-6, 6-1.

Boys 10 Singles — Rey d. Lowe 7-5, 6-2.

Girls 18 Singles — Casals d. Danilovich 6-2, 6-3.

Girls 16 Singles — Abbes d. Carter 6-1, 6-0.

Girls 14 Singles — Carter d. Lee 6-1, 5-7, 6-1.

Girls 12 Singles — Hansen d. Louie 6-4, 6-1.

Girls 10 Singles — Louie d. Burke 6-0, 6-0.

Boys 18 Doubles — Brown-Penero d. Murio-Phillips 7-5, 9-7.

Boys 16 Doubles — Borgman-Shephard d. Turpen-Miller 10-8, 6-3, 10-8.

Boys 14 Doubles — Guion- Elsworth d. Cornell-Cornell 6-2, 6-1.

Boys 12 Doubles — Marston-Clancy d. Thomas-Laing 6-3, 6-3.

Girls 18 doubles — Casals-Segerquist d. Danilovich-Shrader 9-7, 6-3.

Girls 16 Doubles—Ellis-Sluiter d. Mitchell-McKeever 6-4, 6-3.

Girls 14 Doubles — Bailey-Kiyomura d. Pigeon-Moran 6-2, 6-2.

Girls 12 Doubles—Hall-Jacinto d. Douglas-Auerback 6-2, 6-4.

Galli Goes to Pitt; New Mat Coach Selected Soon

A successor is expected to be named today to the Miramonte head football coaching job recently vacated by George Galli.

A leading aspirant for the position is Frank Scott, Mat JV coach for the past three years.

Scott has compiled a very successful record in both JV basketball and football during his tenure at Miramonte.

HIS FOOTBALL teams have never placed lower than second, and he has won three straight basketball championships.

In addition to Scott, there are a number of applicants being considered.

Galli, who was named Sun Newspaper Coach of the Year in recognition of his feat in guiding Miramonte to its first football championship, will be returning to his alma mater.

Galli stated, "It's an honor to be returning home. However, I also hate to leave Miramonte. These kids have demonstrated lots of desire. It doesn't make any difference who coaches Miramonte, they will still be a team with lots of desire."

IN ADDITION to accomplishments on the gridiron, Galli coached the Mat wrestling squad to a clean sweep of wrestling honors during the past season.

Miramonte grapplers won the FAL championship, the North Coast sectional title, and culminated their season with a team victory in the Northern California State Invitational Tournament.

UPPON GRADUATING from Pittsburg, Galli attended Diablo Valley College, and was named

GEORGE GALLI

All-Conference guard. He then attended USC, and co-captained the 1954 Trojan Rose Bowl team.

Prior to assuming the head role at Miramonte, Galli served as assistant to Hal Briggs at Pleasant Hill High School for five years. He was also wrestling coach for the Rams.

Galli will succeed Joe Berkich at Pittsburg, who is resigning the position for personal reasons.

Berkich was named Coach of the Year in 1961 when his club captured the DVAL-CCD title. Last year, Pittsburg defeated both Mt. Diablo and Antioch, who wound up as co-champs of the CCD.

Read The Sun

Rug Cleaning, Repair
YE 4-3202
Peshon Rug Works
2106 Main St., W.C.
Free Estimates
Pickup & Delivery Service
Alterations—Installations

BASEBALL CARDS!
AVAILABLE NOW . . .
Topps 1963, Series 1, 2, 3 ... $2.65pp ea.
Fleers 1963—Set of 66 ... $3.00pp
Single Cards—Topps 1963 ... 3c each
Team Cards—Topps 1963 ... 10c each
Checklist Cards—Topps 1963 ... 10c each
10c postage required on all single cards orders.
SPECIAL
1943 New York Yankee World Champion stamps in full color — 30 in all . . . only $1.10pp
Return this ad and 25c for our large two color illustrated Hobby Card Catalog showing thousands of cards always in stock.
MARSHALL ORECK
Dept. LCS
P.O. Box 125, Planetarium Sta.
New York, N.Y.

San Ramon to Challenge Mats' Net Supremacy

The first Foothill Athletic League tennis matches were rained out Tuesday and will be played Thursday, April 25.

Tuesday, two of the strongest teams collide in what could well be the crucial match of the season.

Unbeaten San Ramon travels to Miramonte, a team beaten only by the Cal Frosh.

If Miramonte handles San Ramon, the only other team that could upset the 1962 league champs is Acalanes.

COACH ROGER Smith's Lafayette netters are unbeaten this year and will do their best to stay that way.

Miramonte, led by coach Jack Darrah, and number one man Gary Rose is a strong favorite to repeat this year but things will be much harder for the Mats than last season.

San Ramon is coached by Fred Houston and is a team to watch.

In other matches on Tuesday, Del Valle travels to Piedmont, and Alhambra tackles Las Lomas in Walnut Creek.

The Knights are coached by Harley Bruick and Del Valle is led by Bob Ehelick.

Mrs. Freeman Orinda CC Golf Tourney Victor

Mrs. Miller Freeman with 49-8-41 and Mrs. A. L. Brooks, 50-9-41, shared first place in Class A of the recent Orinda Country Club Blind 9 Holes Tournament.

Mrs. H. R. Merriam who carded a 52-11-41 tied with Mrs. D. Tichener, 51-10-41, for the top spot in Class B. Third place went to Mrs. E. B. Steward with 52-10½-41½.

The winner in Class C was Mrs. A. D. Konkin with 56-14-42. Mrs. R. C. Valpreda, 60-17½-42½, was the runner-up. Third place went to Mrs. C. E. Toland, 58-13½-44½.

Mrs. Mitchell Is Tilden Winner

Mrs. J. Mitchell of Lafayette fired a 39 to win the second flight of the Ham Tournament of the Tilden Women's Golf Club at Tilden Park, Berkeley.

Trailing Mrs. Mitchell was Mrs. M. Albo of Orinda with a 43. Mrs. L. R. Wilson of Lafayette, with 44 took the show spot.

Mrs. L. Tinker of Lafayette with a 42½ was third in the first flight.

MORE SPORTS ON NEXT PAGE

ART POULIN

Coach of the Year Honors to Poulin, Rams' Cage Head

Art Poulin, Pleasant Hill High School cage mentor has been named as Basketball Coach of the Year by the Concord Quarterback Club.

Poulin was named to the honor in recognition of his accomplishment of guiding a team comprised primarily of reserves from cellar-dwelling team of the previous year to a strong third place in the Contra Costa Division.

HIGHLIGHTING the Rams season was a championship in the Mid-Valley Classic tournament.

Poulin is the dean of CCD cage mentors, having logged 12 seasons with the Rams.

He has been basketball coach at Pleasant Hill since the founding of the school 12 years ago. During this interim, his teams have displayed the work of good sound coaching.

For the season, the Rams complied a 15-7 mark, and wound up in third place in the CCD.

A tremendous job, in view of the fact there was only one player as tall as 6-1.

Papsie Georgian Wins Synchro Championship

Papsie Georgian of Lafayette was the winner of the girls' individual stunt competition of the National Indoor Synchronized Swimming Championships conducted at Houston, Texas, last Sunday.

Following her victory, Papsie was named to the American team that will compete in the Pan American Games at Sao Paulo, Brazil.

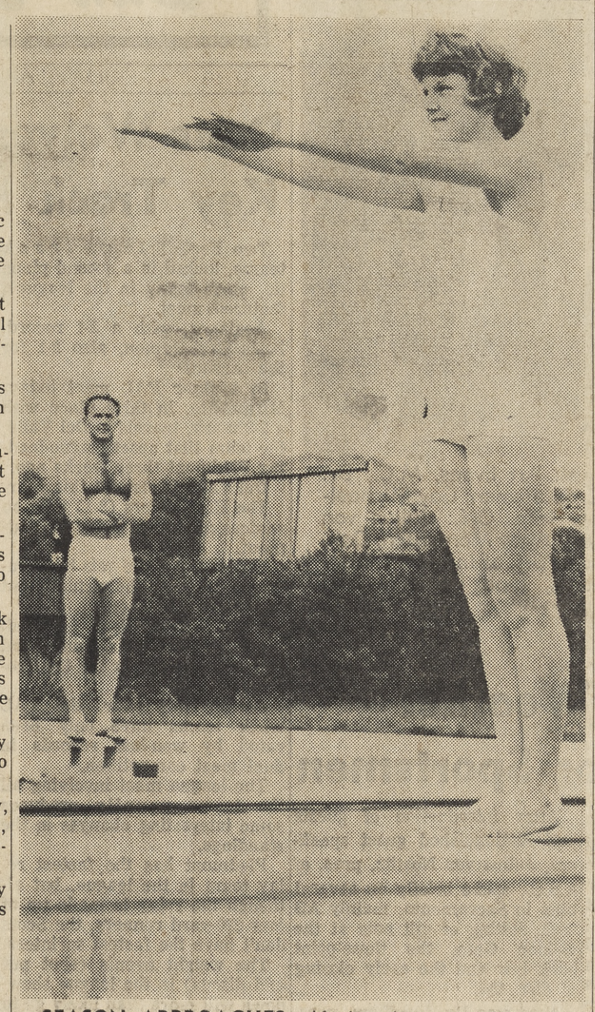

SEASON APPROACHES—Under the watchful eye of Coach Bob Sherman, Jane Favor works on her diving form. She is one of a number of champion divers developed at the Sherman Swim School. Sun Photo

Mats Duel Wolfpack on Links Today

The unbeaten San Ramon golfers tangle with the once-beaten Miramonte Matadors in Orinda today.

San Ramon, with a 4-0 record, has defeated every other team in the league except for Miramonte.

A win today by the Mats would tie things up. Miramonte lost to Las Lomas in its first match of the season.

If San Ramon prevails, the race will almost be over in the Foothill Athletic League. The Wolfpack has already taken Las Lomas, so if they get by Miramonte, it should be clear sailing.

Today's match is a replay of one scheduled Tuesday which was rained out.

The Acalanes-Las Lomas match was also rained out and is rescheduled for Tuesday, April 30, at the Diablo Country Club.

In other FAL matches, winless Piedmont travels to San Ramon Monday.

Also on Monday, Acalanes, 2-2 for the season, hosts Del Valle, another winless golf team in the FAL.

Other matches rained out last week will be rescheduled

Interested in Diving? Tryouts Are Scheduled

Bob Sherman, coach of Northern California's strongest diving team, has issued the call for divers from the age of eight to 18.

Tomorrow and Sunday, boys and girls can tryout at the Sherman Swim School in Lafayette, 1075 Carol Lane.

The team is led by returning divers Jane Favor, Norma Chandler, Marcia Lutz, Ned Haeusler and Nancy Handlery, all Junior Olympic champions.

Interested persons can contact Sherman at 283-2100 or 934-9709.

Sherman is especially interested in younger divers and welcomes the chance to coach them.

Trampolines and the Round Hill Country Club high board are part of the equipment used to train divers along with the boards in Lafayette.

Each year during the summer the Northern California Diving Championships are held in Lafayette at the Sherman school.

Sherman was the Far Western collegiate diving champion in 1951 and 1952 and has been teaching swimming and diving for 17 years.

FAL Resumes Play After Vacation and Rain Break

Resumption of the Foothill Athletic League baseball race was temporarily postponed last Tuesday when rain prevented the playing of any of the games on the schedule.

The games will be made up at a date to be announced later.

Results of Thursday afternoon's action were not known at press time. Acalanes was slated to take on Del Valle, Las Lomas was at San Ramon, and Piedmont invaded Alhambra.

Acalanes enjoyed a half game lead on the field when league broke for Easter Week.

LAS LOMAS trailing the Dons by a half game, will host the dangerous Alhambra Bulldogs Tuesday, and then tangle with traditional rival Acalanes in a make-up contest next Thursday.

That game will undoubtedly have considerable bearing on the eventual outcome of the league.

Acalanes will be idle next Tuesday. Normally, this would be a welcome rest, but with the rain-enforced idleness, a game would probably be more beneficial than the inactivity.

FOOTHILL LEAGUE
Baseball

	W	L	GB
Acalanes	3	0	----
Las Lomas	2	0	½
Del Valle	2	1	1
Alhambra	1	1	1½
Miramonte	1	2	2
San Ramon	0	2	2½
Piedmont	0	3	3

(Does not include games played yesterday.)

San Ramon will travel to Miramonte for what will be a "must" game for both participants. Neither team can afford the loss and keep their title aspirations alive.

Miramonte will also meet Del Valle in a make up of their earlier rained-out contest.

THE SURPRISING Trojans will be looking for a victory over the scrappy Piedmont Highlanders to keep up momentum in their drive for a first division finish.

In the other make up game next Thursday, San Ramon will entertain Alhambra at Danville.

At the present time, the FAL chase is beginning to shape up as a two-team affair. Las Lomas and Acalanes will be moving to a showdown fight in their game next week.

However, this situation could change very quickly. Miramonte has begun to show signs of jelling, the race is still young enough for the Mats to be around at the finish.

The surprise entry to this point has been the Del Valle Trojans. The Trojans are currently riding high on the crest of one hit victory chalked up by Ray Cox over Alhambra in their last outing.

THE SEASON to this point has been perforated by numerous rain enforced vacations. As a consequence, the consensus of most of the coaches is that their respective clubs haven't really jelled. The pitchers are hurting for lack of work, and the hitters haven't grooved that swing.

Curiously, the season is nearing the midway mark, and right now the big point appears to be conditioning.

Normally, the problem would be trying to rest the pitching staff from the demands of a Tuesday-Thursday schedule.

Prep Schedule

Baseball

TUESDAY
San Ramon at Miramonte
Del Valle at Piedmont
Alhambra at Las Lomas
College Park at Ygnacio Valley
Pleasant Hill at Mt. Diablo

THURSDAY
Alhambra at San Ramon
Acalanes at Las Lomas
Pittsburg at College Park
Pleasant Hill at Clayton Valley
Ygnacio Valley at Antioch

Track

TODAY
Miramonte at Del Valle
San Ramon at Acalanes
Alhambra at Piedmont

Golf

MONDAY
Piedmont at San Ramon
Del Valle at Acalanes
TUESDAY
Las Lomas at Miramonte

Tennis

TUESDAY
San Ramon at Miramonte
Del Valle at Piedmont
Alhambra at Las Lomas

Swimming

WEDNESDAY
Acalanes at Las Lomas
Miramonte at San Ramon
Del Valle at Alhambra

MT. DIABLO PATROL & DETECTIVE SERVICE
Serving Contra Costa
OFFERS
Nightly Patrol Service
Radio Communicated Cars
Merchants — Residential
Industry
County
REASONABLE RATES
Also Guards for all occasions
STATE LICENSED & BONDED
CALL DAY OR NIGHT
David W Kurrels
283-3570

OPEN THURSDAY EVENINGS
QUAKER HOUSE Maple
CREDIT TERMS
2925 Main St., at Geary Road
WALNUT CREEK 935-5757

PLAZA
1990 GRANT ST. AT SALVIO
SEE-HEAR-COMPARE-SAVE
VALUES OF UP TO $300 SAVINGS
6 FT. OF STEREO AM-FM ENJOYMENT $299.95
CURTIS-MATHES
16" AND 19" PORTABLE T.V. FROM ALL HAND WIRED $108.88
From Factory To You
HI FI-STEREO LPS
CHUBBY CHECKER TWIST
88¢
MU 6-3233 OPEN EVERY NITE & SUN.
STEREO & TV

PEACE CORPS PLACEMENT TEST
(NON-COMPETITIVE)
APRIL 27, 1963—8:30 A.M.
OAKLAND: Room 215, Post Office, 13th & Alice Sts.
RICHMOND: Room 10 Post Office Bldg., Eleventh and Niven Sts.
SAN FRANCISCO: Room 113, 180 New Montgomery Ave.
VALLEJO: Civil Service Room 1, Post Office, 823 Marin St.

More than 4,000 Peace Corps Volunteers are needed to meet urgent requests from developing nations in South America, Africa and Asia. To be considered for training programs beginning in June, July and August, you should take the non-competitive placement test April 27. Either send a completed application to the Peace Corps before the test, or fill one out and submit it at the time you take the test. For an application, or more information, write the Peace Corps, or see your local Postmaster.

PEACE CORPS
Washington 25, D. C.
Published as a public service in cooperation with The Advertising Council

ANNUAL SPORTSMEN DINNER—Seated, left to right: Art Evans, M.C.; Dr. Paul Needham, U.C. Prof.; Jim Monk, Pres. of W.C. Sportsmen; Gay Michaelson. Standing (left to right): Bob Dillinger, Dept. F&G Info. Off.: Julius von Nostitz, Pres. Associated Sportsmen of Calif.; Jim Buck; Andy Morgensen, Oak. Tribune Fish and Game columnist; Myron Gregory, Past Pres. of Internat'l Casting Assn.; Jim Adams, biologist for PG&E. (For details, read Fur, Fin and Feather.) —Sun photo

-Sun Sports-

FRIDAY, APRIL 19, 1963

Baseball Bus Service Will Start Tomorrow

Weekend and holiday Greyhound bus service to Candlestick Park will be established for Contra Costa baseball fans on a season-long basis beginning tomorrow when the Giants battle Chicago.

The service will operate on all Saturdays, Sundays and holidays for both day and night games.

Greyhound's excursion-fare, round trip service will originate in Concord, with intermediate service for fans in Pleasant Hill, Walnut Creek and Lafayette.

As an added service, Giants fans may make advance reservations for stadium tickets at standard prices at all Greyhound depots.

Departure time for the Saturday-Sunday-holiday service to Candlestick Park, with round-trip, excursion-fares indicated, will be as follows:

Concord, 11 a.m. and 6:15 p.m. ($2.25); Pleasant Hill, 11:07 a.m. and 6:22 p.m. ($2.07); Walnut Creek, 11:15 a.m. and 6:30 p.m. ($1.89); Lafayette, 11:25 a.m. and 6:40 p.m. ($1.71)

On "double-header" Sundays and holidays, all departures will be one hour earlier, and an Labor Day, September 2, a morning game will move the departure time 2½ hours earlier.

A complete season schedule card for all Giants games is available at Greyhound depots.

Returning, the Contra Costa County buses will leave Candlestick Park shortly after the end of the game.

Fur, Fin & Feather

No Fishing Weather-- Big Night for Sportsmen

By GEORGE R. WHITE

The weather has just played all heck with the boats on the ocean . . . not many got out over last weekend, but what few that did get out got some salmon . . . the striper picture is still good up around buoys 6 and 8 and live shiners on the Berkeley Flats are giving the stripers a workout. Black Bass at Berryessa are suckers for the black eel still . . . cats are good all over and at Conn Dam the crappies are hittin' the flea fly.

• • •

A report from Pardee says that a creel check was made and the fishermen did real fine business on the Kokanee and black bass, so book the weekend for yourself. In fact, the writer will be up there with some Boy Scouts, so leave some for us.

• • •

Word has come to me that the F&G has dropped their urban trout program. However, a word or two from Dr. Paul Needham was heard on April 9 at the Walnut Creek Sportsmen's annual trout dinner in regards to this.

At the annual dinner, simultaneously though, a member, Jim Buck, and a good friend of his, Gay Michelson, were to celebrate their birthdays (see picture and caption above).

Art Evans, who emceed the program, lays claim that the trout that was eaten were bigger than what Jim Buck ever caught, and Art lays claim to being the biggest undisputed fisherman in seven western states! All kidding aside, Art, you did a wonderful job emceeing the dinner.

After introduction of guests and distinguished guest speakers, Julius von Nostitz, pres. of A.S.C., spoke briefly on several bills in Sacramento, mainly AB 2005, setting of gill nets at the Golden Gate, the three-point buck law and the early closing of dist. 1¾.

Next was Dr. Needham, pres. of Diablo Chapter of the Izzak Walton League and prof. of zoology at U.C. He says: "We are at a crossroad with this urban trout program, and the program proposed by Mr. Calhoun is good. At present over three-fourths of the funds now go for operating and planting catchable trout. And the state should get out from under this. How far can we go in the urban trout program? The state has no part in the urban trout program, it should be left to commercial sources. As far as the catchable trout planting of trout goes 10 per cent of the fisherman catch 90 per cent of the fish."

Next was Bob Dillinger, information officer of the F&G, representing Walter Shannon, who was unable to be present. He speaks: A problem of trout stocking at present, which way to go. Also, those who have anything to say in regards to bills in Sacramento, write your congressmen and assemblymen, and "Save the Middle Fork of the Feather River." Also a lot of people don't realize the recreation potential of the Delta country. Write Sacramento.

Lastly, some very interesting slides were shown by a member of PG&E, Jim Adams, biologist. The slides were on fishing in Europe. And boy, were those trout big. Practically all streams in Europe are fished on fee basis. That is, you pay to fish a particular area or flat of a stream.

Dons-Wolves Clash in Key Track Meet Today

Two Foothill League track teams, locked in a second place tie, clash today in the league's featured meet.

Acalanes, with a 2-1 record, hosts San Ramon, also 2-1 for the season.

In another FAL meet today, Miramonte, in third place with a 2-2 mark, travels to Del Valle, the team that upset league-leading Piedmont three weeks ago.

Del Valle is also 2-1 this year.

The Highlanders (3-1) take on winless Alhambra today in Piedmont.

Unless Del Valle gets by Miramonte, they will be virtually out of the pennant race.

MIRAMONTE lost to Piedmont by merely six points, and will be no pushover for the Trojans.

So far this year, the FAL track teams have only been rated by won-loss records in dual meet competition.

The league meet involving all the teams usually produces some interesting changes in the standings.

Piedmont has the fastest relay team in the league, but although the relay is made up of four 220-yard runners, the Scots don't have the fastest sprinters.

The weight events (shot put and discus) in the league showdown will more than likely go to Las Lomas who has one of the Bay Area's leaders in Bill Staley.

Staley, having met and conquered Acalanes' Ev Williamson, looks unbeatable in this area.

Miramonte has the standouts in the 880 and mile. Dean Monroe and Rich Kay from Orinda will be the favorites in these events.

PIEDMONT'S Bill Wells has turned in the best times so far for the barrier events. The Dons' Mike Hallack may give him a battle for the 10 points which go with the two events.

The 100 should be taken by Lincoln Arthur of San Ramon, but Del Valle's Bill O'Toole will challenge him in the 220.

The Dons' John Lavezzi should dominate the pole vault and Lou Christianson from the Lafayette team will probably capture the broad jump.

On the basis of first place winners, Piedmont should repeat as the FAL champs, but points are awarded in the league meet for all six qualifiers in events.

PIEDMONT may get the majority of the first places, but with firsts from Staley and placings from the rest of the team, the Knights may upset the Scots in the big one.

Miramonte and Acalanes are dark horses at this point and Del Valle has an outside chance only.

The trials are Wednesday, May 1, at Del Valle, and the finals are the following Friday, also at Del Valle.

The winners from the FAL meet will travel the next week to the Foothill - DVAL - Inter-League meet.

The survivors will go on to the North Coast Meet and maybe the State Meet on June 1.

San Ramon Sets Annual Relays

The fourth annual San Ramon Relays have been rescheduled for tomorrow at the Danville High School track.

Conflicting with the new date is the popular El Cerrito Relays.

Foothill League teams had entered 400 tracksters for the San Ramon meet.

On April 27 the Martinez Relays will be run at the Alhambra High School track.

San Ramon's annual meet also conflicts with the UC Davis "Picnic Day" but FAL track coaches decided to go ahead with the local event rather than cancel it.

Little League to Hold Tryouts for Majors Saturday

Try-outs for the Major League teams of the Lafayette Little League will be conducted this Saturday and Acalanes High School at 1 p.m.

Bob Manke of the Lafayette Little League stated that another tryout for the following Saturday, April 27 will be scheduled if necessary.

Recent rains have hampered the process of team selection.

Manke stressed that Saturday's try-outs are for Major Leagues only. The Major Leagues cover an age group of 11-12.

Boys are requested to wear tennis shoes, and bring their gloves and registration cards.

Architect to Speak at Dinner

Architect Nathaniel Owings will speak at the Contra Costa Park and Recreation Council's annual Supervisors' Dinner, May 1, Concord Inn.

Owings, designer of San Francisco's Zellerbach Building and of the Air Force Academy in Colorado Springs, has been active in preservation of the natural scene along with growth and development in Monterey County.

Lema Heads Field for Doten Pro-Am Tourney

Tony Lema, the San Leandro swinger that recently captured the runner-up spot in the Masters, will head up the entry list for the Doten Invitational pro-amateur tournament at the Orinda Country Club April 30.

Joining Lema for the event will be fellow pros, Ken Venturi, Dutch Harrison, Bud Ward, Ted Neist and Art Bell. Many other local pros will play in the tournament, being paired with prominent amateurs from throughout Northern California.

Lema, who has aquired something of a reputation on the tournament trail as a playboy, will shed his bachelor status on April 28, when he marries Betty Cline in Oklahoma City prior to returning to his home area.

Boys to Hold Practice Meet

The Lafayette Babe Ruth traveling teams will hold their tryouts tomorrow at Acalanes High School at 3 p.m.

The plan calls for two teams this summer with a chance for a third if a sponsor and coach can be lined up the end of May.

The Lafayette Babe Ruth team is the defending Diablo Valley League Champions. The team is sponsored by Jacuzzi Whirlpool Bath.

Boys interested who will be 13 before August 1 and not 16 before August 1 are eligible.

For further information call Bruce Wood 283-8043.

FOR SPORTSMANSHIP—Del Valle students scored a second straight win of the Foothill Athletic League's Sportsmanship Trophy for their performance during the 1963 basketball season. Student officers responsible for organizing and directing Trojan rooter spirit: Front (left to right) are Mel Cameron, Bruce Frediani, Ginny Muir. Jackie Geroir, Jeannine Yeomans and Julie McMears are in second row.

Rams to Meet Red Devils in Top CCD Diamond Activity

The Pleasant Hill Rams will be looking for a victory over neighboring Mt. Diablo in their bid to move up in the standings of the DVAL-CCD.

Other action finds College Park moving over to Concord to meet the young Ygnacio Valley Warriors.

Thursday's schedule calls for College Park to host Pittsburg, Pleasant Hill to travel to Clayton Valley, and Ygnacio Valley goes to Antioch.

	W	L	GB
Antioch	3	1	—
Mt. Diablo	3	1	—
Pleasant Hill	2	1	½
Clayton Valley	2	1	½
Pacifica	2	2	1
College Park	1	2	1½
Pittsburg	1	3	2
Ygnacio Valley	0	3	2½

(Does not include yesterday's games.)

In common with all athletic slates throughout the area, rain clobbered play last Tuesday. As a consequence, the schedule is currently in shambles as coaches endeavor to line up make-up dates for the washed-out contests.

Mark Perrin, Ram hurler, has registered two wins so far this season and should be well rested for the Red Devils.

Ygnacio Valley, still looking for their initial victory, has been hampered in recent games by some bad bounces.

Mrs. Kusserow Wins Round Hill CC Guest Play

Barbara Kusserow fired at 93 in rainy, blustery conditions that caused scores to spiral, to win Guest Day low gross honors at Round Hill Country Club last Tuesday.

Mrs. John Bannister, 96-17-79, won the first flight.

Mrs. Staffler, 100-19-81, was the second flight winner.

Mrs. D. Carter, 99-20-79, was the third flight winner.

Mrs. Walter Wood, 107-23-84, won the fourth flight.

Mrs. Allen Ayers, 109-26-83, won the fifth flight.

Mrs. Austin Little, 115-29-86, won the sixth flight.

Mrs. Ed Moore, 115-31-84, won the seventh flight.

Read The Sun!

PEARSON Lumber Co.
MONDAY NITES 'TIL 9 P.M.
230 Hookston Rd., Pl. Hill
MU 5-8888 YE 5-5621
NOW SHOP MON. NIGHTS UNTIL 9

Lafayette RENTAL & HARDWARE
WIN A PRESTO ELECTRIC HAIR DRYER
Free tickets available at store. No purchase necessary! Drawing to be held April 26.
SEE IT ON DISPLAY
Fine Old Colony Paints
3697 Mt. Diablo Blvd.
LAFAYETTE
284-4438

ROOM ADDITIONS! ALL TYPES . . . SHAPES . . . SIZES
SPECIAL
OWNERS COMPLETE ROOM 14x20-ft. $1675*
INCLUDES: *Sliding Glass Door, *Aluminum Window and Screens.
OWNERS COMPLETE Room & Bath $2575
Ideas and Designs by Room Specialists
We Arrange NO DOWN Financing
Move A Wall
Remodel A Kitchen
Add A Bath
Bondable
Insured
Any Day or Night Call
MU 6-2423
VE 7-2989
Questions Answered by Phone— Just Leave Number
We furnish the plans . . . before you decide let us price your job!
WE COVER ALL OF ALAMEDA and CONTRA COSTA COUNTIES
COMPLETE HOME REMODELING and kitchen remodeling.
P. L. McDONALD—21 Years Experience.
. . . family rooms . . . room additions . . . appliances . . . bath
177 Front St. — Danvile
CT

Don't be a dishwasher, buy one!

Why be *dish*enchanted—whisk those dirty dishes into an automatic dishwasher. They'll come out sparkling clean, washed by water lots hotter than hands can stand. And you'll save more than four hours of dish drudgery a week. Hooray for dishwashers!

Don't be a dishdryer, buy one!

Here's the scoop, men! An automatic dishwasher not only washes dishes—it dries 'em (and it never, never drops one!) So why not pick up the sports page after meals, instead of that soggy dishtowel. See your Reddy Recommended Appliance Dealer.

PG and E
Pacific Gas and Electric Company
Reddy

Annuals Give A Yard Color Lift

For color that makes a summer garden glow, you have only to plant those simplest of all things to grow — annuals. There is no substitute in the garden world for the masses of bright bloom which they produce.

As border plants, they serve to fill in around shrubs and perennials, keeping the color parade relatively constant. You have tall annuals such as larkspur and the giant marigolds for the rear of the border.

Medium height annuals such as stock and snapdragons are good for the middle of the border. Low growing annuals should go in the front. Petunias, dwarf marigolds, ageratum, alyssum, annual phlox, to name but a few.

Out of the border and in beds of their own, annuals create gaudy islands of color and are easily approached for cutting. Zinnias are especially suited to growing in their own plots of ground, but so are stocks, snapdragons, salvia, asters and most of the other flowers which serve so well for cutting.

LOWER growing varieties — petunias, phlox, and dwarf marigolds again, plus violas — are massed strictly for their show and are seldom cut for arrangements.

LOBELIA MAY be handled the same, cascading its veil of tiny blue flowers most appealingly over the edge of a wall or planter box. You see it, too, in hanging baskets, in conjunction with tuberous begonias or ivy geraniums, or simply in a basket by itself.

The California Association of Nurserymen suggests one more possible use for annuals and that is as a simple ground cover in parkways or other spots that need a new look.

Two annuals are especially good for this — alyssum and portulaca the low spreading Moss Rose. You can start them by simply scattering the seed

A third use of annuals is for edgings along paths and to mark the front line of a foundation planting. For this alyssum, ageratum, and dwarf marigolds are first choices, but the perennial fibrous begonia, which many gardeners treat as an annual bedding plant, is also good.

Still another purpose served by annuals is to grace raised beds and containers in which other materials are planted. Petunias planted in a raised bed and allowed to spill over the side as they are want to do, make for colorful displays in patio areas.

WHERE compaction has existed, you can insure that the newly worked soil will stay in shape by adding peat moss or a chemical soil conditioner and vermiculite. This takes but a little extra effort—and remember that the exercise is good for you.

And how wonderful the dividends which that little extra effort pays. Your annuals—any plants—will thrive as they never have before.

Your return in color and in flowers for cutting will be doubled, tripled, or even better.

'APPLAUSE' TO BOW
New Pelargonium

2 Pelargoniums Will Make Bow at Big Garden Show

Two new pink pelargoniums will be featured at Spring Garden Show, which starts tomorrow at the Oakland Exposition Building.

"Applause," the winning name in a "Name the Beauty" contest is the monicker of the new lady Washington Geranium (Pelargonium domesticum var) that will make its debut.

FLOWERS ARE a luscious pink, white at center, near-white at frilled petal edges. Medium large, round capped blooms with pleated petals—more ruffled in fact than any other variety.

"Coral Set" the other pelargonium features deep coral salmon petals with a striking black beauty mark in the center of each. Flowers are distinctively ruffled and in large showy clusters. Plant is sturdy and free flowering.

These two unusual varieties were selected from the roster of new 1963 introductions by the Directors of Master Nurserymen's Association for exclusive retail sales by their membership.

They can be seen at the Master Nurserymen's booth at the flower show.

Red Hot Pokers Are Great for Border Color

Kniphofias are hard to pronounce. If you call them Red Hot Pokers, any member of the California Association of Nurserymen will know what you are talking about.

These colorful perennials have undergone considerable improvement during the past decade or two. New colors have been added and flower size has been developed to make them one of our most useful border plants.

RED HOT POKERS are available today in cooler shades of cream and yellow, with combinations of these as well as the traditional "red hot" orange.

Gardeners should try them in the rear of a sunny border in combination with other tall-growing agapanthus. The contrast of blue with the Poker's variety of shades can be an eye-catching sight.

Kniphofias can be left in the same spot for years, their grass-like clumps of foliage increasing in size, but needing no division until they become unsightly and overgrown.

Sun is the preference, with regular water and soil that is not too rich. Where soil is too rich and food too plentiful, Kniphofias develop lush foliage but very few flowers.

Please Don't Pick The Aristocrats

The lovely Transvaal Daisy, aristocrat among daisies, features beauty in the individual bloom rather than in the mass of color which other daisies produce.

The flowers are borne gracefully on top of long, wiry stems, which are ideal for cutting. Colors run primarily to lively pastel shades, but a darker red is also found in the family.

Sun Home and Garden

SAFEWAY STORES will aid the Salvation Army's annual spring salvage week, April 21-27. Pictured above are John Philpott (center), Safeway executive, and Captain George W. Duplain, drive coordinator, watching the production of 2,000,000 special "carry" bags being made at the Crown Zellerbach plant at Antioch.

Safeway to Help Salvage Drive by Salvation Army

The Salvation Army, in cooperation with the Safeway Company will conduct the annual spring salvage drive in Northern California and Nevada, April 21-27.

All Safeway Stores will be provided with special barrel bags which will have the Salvation Army Shield imprinted. A message will appeal to the customer to retain the bag, fill it with useable clothing and call the Salvation Army for pickup.

THE PURPOSE of the salvage drive is the rehabilitation of men through the Salvation Army Men's Social Service Center.

The alcoholic, the emotionally disturbed, and the physically handicapped, regardless of color or creed, are admitted to the centers.

About 900 individuals are involved as clients and employees in the seven centers in Northern California. Hundreds of others are served on a short term basis in any given year.

Get your "double-duty" bags at your local Safeway. Call the red shield truck in your community for pickup service.

Carnations and Mums Are Picks

When it comes to flowers for cutting, it's hard to beat that pair of California favorites Chrysanthemum and Carnation. They are favorites in the florist trade, but why pay a premium price for them when they are so easy to grow in any sunny back yard.

The thing most gardeners forget about these beauties is that they should be planted in early spring, not later.

Members of the California Association of Nurserymen offer them as rooted cuttings now, which is about the easiest chance you'll ever have to grow them, since you simply remove them from their flat bands and poke them in the ground, as you would any bedding plant.

Valley of Giants Preview Tonight

Thousands of California's choicest blooming plants and flowers are ready for their starring role in the 1963 California Spring Garden Show.

Its nine-day public run starts tomorrow at the Oakland Exposition Building. The invitational charity preview is tonight.

Azaleas and rhododendrons will dominate the spectacular woodland theme landscaping, entitled "Valley of the Giants."

FRESHLY - CUT redwood boughs and branches from the Contra Costa and Alameda County hills are being attached to 15 prefabricated giant redwoods which will form long avenues through the forest scene. Twisted stumps of old California bays rescued from creekbeds in the Moraga Valley lend more realism to the manmade springtime woodland.

Azaleas and rhododendrons will predominate in the floral plantings, taking spectacular new forms. Twenty foot azalea espaliers, and "waterfalls" of the rainbow-hued spring flowers will add color excitement to the cliff walls rimming the "Valley."

The garden show's popular water effects this year will be achieved through two spectacular cataracts, one of which will catapult 7000 gallons of water a minute into a turbulent pool below.

"ORIENTAL GARDENS," entered through a traditional "Tori" gate will be a center of interest in the four acre Outdoor Gardens; and more exotic overtones will be found in two tropical landscapings indoors spotlighting rare orchids, tree ferns and other exotics.

Outdoor living areas, including a contemporary swimming pool, and practical garden landscapings by Bay Area garden clubs and professional designers will be other attractive displays. There will be a furnished model home, with a "Pacifica" theme.

The central panorama by show designer Howard Gilkey will include a tribute to Father Junipero Serra, founder of the Franciscan Missions, whose 250th birthday is being observed.

The landscaping will feature an illuminated Featherock grotto covered with ferns, containing a rare statue of Father Serra.

TRILLING OF hundreds of songbird roller canaries, emanating from their cage in an historic old Sierra stagecoach from Nevada City will add more naturalism to the theme panorama.

A tropical dell, with rare orchids and other exotics, and four landscaped acres of outdoor gardens will augment the theme spectacle.

This will be centered by a series of authentic Japanese Gardens entered through a symbolic Torri gate designed by Henry Matsutani of Concord.

The garden show will be previewed for charity tonight. Thereafter, it will be open daily from 10 a.m. to 10 p.m. through April 28.

There will be two "camera days," April 21 and April 24, when the boxoffice will open at 7 a.m.

LOVELY JUDY TAM, U. C. junior of Oakland, is "Miss Pacifica" for the forthcoming 1963 California Spring Garden Show opening tomorrow morning at the Oakland exposition building. She poses in an azalea landscaping typical of scenes now forming rapidly in the theme panorama, "Valley of the Giants," representing the Redwood Empire in spring. Miss Tam will be hostess in "Pacific House," a feature of the outdoor displays.

Pat McBride, manager, says: "Our Motto is Quality, Service, Courtesy and Satisfaction."

LAFAYETTE LUMBER AND BUILDING MATERIALS

DO IT YOURSELF & SAVE HEADQUARTERS
OPEN EVERY DAY 8 A.M. TO 6 P.M.

ALUMINUM WINDOWS
2x2 ft., was $16.50, now $6.99
2x2 ft. was $18.30, now $10.85
4x3-ft., was $24.50, now $15.25
5x2-ft., was $19.98, now $14.98
6x4-ft., was $42.50, now $23.95
8x4-ft., was $59.50, now $30.95

WALL PANELING
Pre-finished Islander Paneling was $8.95, now ..... $5.79 sheet
Royal Cost Paneling, now ..... $8.39 sheet
Antique birch, pre-finished, now ..... $7.79 sheet
Manila Driftwood Paneling pre-finished, reg. 8.95 ..... $6.29 sheet

1x12 SHELVING
Kiln dried, was 15c, now ..... 9c ft.

MAHOGANY DOORS
Slightly damaged ..... $3.75 each
Used Doors ..... $1.50 each

REDWOOD STAIN
2 colors ..... $1.29 gal.
Quick mix, was $1.52, now ..... $1.29 sack

Heavy Duty Aluminum 15½¢ sq. ft.
Grade "A" Fiberglass 23¢ sq. ft.

REDWOOD SPECIALS
No. 1 2x4 RS42 was 10c, now ..... 8c ft.
No. 1 2x6 RS4S, was 15c now ..... 12c ft.
No. 1 1x8 RS4S, was 10c now ..... 8c ft.
No. 4x4 RS4S, was 20c, now ..... 17c ft.
2x12 Redwood, rough ..... 10c ft.
4x4 Redwood, rough, 8-ft 49c
2x4 Douglas Fir ..... 6c ft.
1x8 Douglas Fir ..... 6c ft.
2x6 Douglas Fir ..... 10½c ft.

REDWOOD FENCING
6-ft. Redwood No 1 fence complete ..... 95c ft.
5-ft. Redwood No 1. fence complete ..... 89c ft
6-ft. Redwood No. 1 Community fence complete ..... $1.07 ft.
5-ft. Redwood No. 1 Community fence complete ..... 98c ft.

RYLOCK PATIO DOOR SPECIALS:
6x6 ft., 8 in., now $59.75
8x6 ft., 8-in., now $79.95
Rylock Aluminum Screen Door Was $21.65, now $14.95

PLUMBING SPECIALS
1 American Standard Bathroom set, 1 year old, pink, cost new $265 COMPLETE WITH FIXTURES $97.50
1 35,000 BTU Dual Watt Heater, 1 year old complete with thermostat & vent pipe, cost new 97.50, NOW AT LAFAYETTE LUMBER $52.49
21" x 32" Stainless Steel Sink reg. 36.95, NOW $29.95

ONE FREE GALLON STAIN WITH EVERY PURCHASE OF $50
WE INSTALL FENCES & PATIOS—WE DO YOUR CONCRETE WORK

LAFAYETTE LUMBER & BUILDING MATERIALS
Free Estimates—Free Delivery—Terms Available
3680 Mt. Diablo Boulevard, Lafayette, Phone 284-1060
Across from Diamond K Supply at Piedmont Lumber Co.'s Old Locatier

SEE-HEAR-COMPARE-SAVE
VALUES OF UP TO $300 SAVINGS

PLAZA
1990 GRANT ST. AT SALVIO

6 FT. OF STEREO AM-FM ENJOYMENT $299.95
CURTIS-MATHES

16" AND 19" PORTABLE T.V. FROM ALL HAND WIRED $108.88
From Factory To You

HI FI-STEREO LPS
CHUBBY CHECKER TWIST 88¢

MU 6-3233 OPEN EVERY NITE & SUN.

STEREO & TV

GARDEN CENTER
LAFAYETTE
SAFEWAY

BEDDING PLANTS
Incl. Single Petunias & Marigolds
Per Flat $2.69
No Deposit
57c per dozen

WAX LEAF PRIVET
Gal. Can 88¢

ENGLISH LAUREL
Gal. Can 88¢

FUSCHIAS
PELARGONIUMS
CHRYSANTHEMUMS
IVY GERANIUMS
CARNATIONS
3 for 99¢
or 35¢ Each

WE GIVE BLUE CHIP STAMPS!

Garden Center Prices Effective Through Tuesday, April 23

3540 Mt. Diablo Blvd. at Orchard, Lafayette

Preparing soil for planting?..

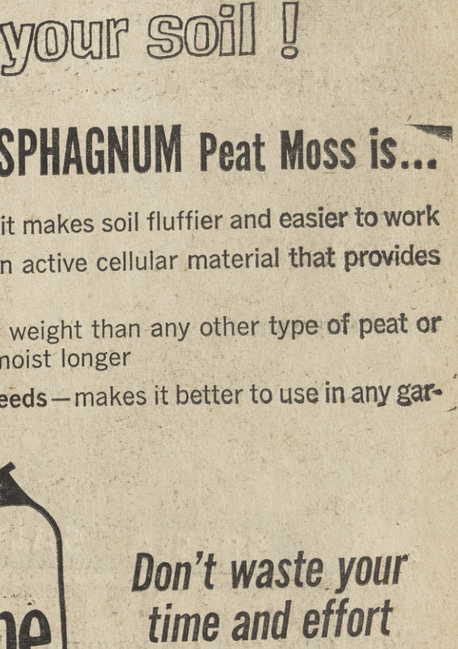

Put some Sunshine in your soil!

This pure CANADIAN SPHAGNUM Peat Moss is...

* ... light in weight ... so it makes soil fluffier and easier to work
* ... 98% "organic"... an active cellular material that provides humus to enrich your soil
* ... holds more water by weight than any other type of peat or peat moss — keeps soil moist longer
* ... odorless ... free of weeds—makes it better to use in any garden or lawn area

Don't waste your time and effort with substitutes. Insist on...
Sunshine

SUNSHINE GARDEN PRODUCTS, INC. • SAN FRANCISCO • LOS ANGELES • SEATTLE • PORTLAND

Credit Union Event Includes Local Leaders

Bay Area education conference of the California Credit Union League will be held this weekend at Hoberg's Resort, Lake County.

Chairman of the North Bay Area Education Conference is James R. Ferrell of 254 Manzanita Drive, Orinda, manager of Richmond Teachers' Credit Union which serves all school employees of Contra Costa County except Antioch.

Mrs. Elinor Aljets of 131 Green Street, Martinez, treasurer-manager of Contra Costa County Employees Credit Union is serving the North Bay Area education conference in the capacity of Guests' Activities chairman.

Hal Stephens of 115 Grover Lane, Walnut Creek, is chairman of the hospitality publicity and entertainment committee for the North Bay Area education conference and is assistant manager of Richmond Teachers' Credit Union.

Mental Health Rally Planned

A rally for mental health observance will be held with nationally known luncheon speakers and four workshops April 27, according to Mrs. Fred Whelan of Walnut Creek, Mental Health Week chairman.

Luncheon will be at 12 noon at $1.75 in the Diablo Valley College Cafeteria. Workshops will start at 2 to 4 p.m.

Workshops will include:

1) The McNaughten Rule; 2) Action on the Legislative Scene; 3) Families in Crises; and 4) Children's Institute and Training Center.

Workshop moderators are:

John Nejedly, district attorney; L. A. "Kim" Kimball, City Manager for Walnut Creek; Fred Whelan, Ph.D., Assistant Professor of Phychology, St. Mary's College; and Ralph Jarrett of Pinole, president, Guidance for Retarded in West Contra Costa.

YMCA Radio Show

Mount Diablo YMCA has inaugurated a weekly radio program.

Jann Krampe is the MC and the program includes activities and personalities from your Mount Diablo YMCA.

The program is at 9:30 a.m. each Saturday on KWUN, 1480 on your dial.

Mormon Leader Attends Concert

Kenneth Jensen, Lafayette businessman and stake president for most of Contra Costa County of the Church of Jesus Christ of Latter Day Saints, was among dignitaries attending a Berkeley concert last night.

The concert featured the combined choruses of 300 voices and 100-piece orchestra of Brigham Young University.

It was the largest university musical group ever to tour the western United States.

Capwell's FINER STORES

Last 15 days!
Mother's Day
PORTRAIT SPECIAL
6 for 9.95

Of course, you have snapshots . . . but do you have a portrait for Mother's Day, May 12? Hurry . . . last 15 days to get 6 fine portraits . . . offer ends May 4.

- One 8x10
- Two 5x7
- Three miniature-size

Photo Studio, Third Floor, WALNUT CREEK

Capwell's-Walnut Creek
So. Broadway, YE 5-1111
(935-1111)

Capwell's FINER STORES

1.99 1.99

SPECIAL SALE!

2.59

Save on 3 contemporary styles!
DECORATOR PILLOW SALE
1.99 to 2.59

Place color, comfort stragetically about your house . . . with decorator pillows at savings!

Zip-covered pillows, reg. 2 for $5! Cotton corduroy, rayon Nubbi-Tex, fringed cotton granite cloth . . . on kapok forms. 3 shapes, 7 colors ____ **1.99**

Decorator pillows, reg. 2.79. Zip covers of exotic rayon Thai-Tex fabrics . . . 3 shapes, 12 colors, kapok forms. Each ____ **2.19, 2/3.99**

Floor pillow, reg. 2.99! Practical cotton corduroy, button decorated . . . excellent for floor stacking, slat benches. 5 colors ____ **2.59, 2/4.99**

Capwell's Art Needlework, Third Floor, WALNUT CREEK
Capwell's-Walnut Creek, So. Broadway, YE 5-1111 (935-1111)

NOTHING DOWN, ADDS LITTLE OR NOTHING TO CAP-ACCOUNT PAYMENTS!

Capwell's FINER STORES

sale
FOR THE HOME

Hi-back swivel rocker, 99.95

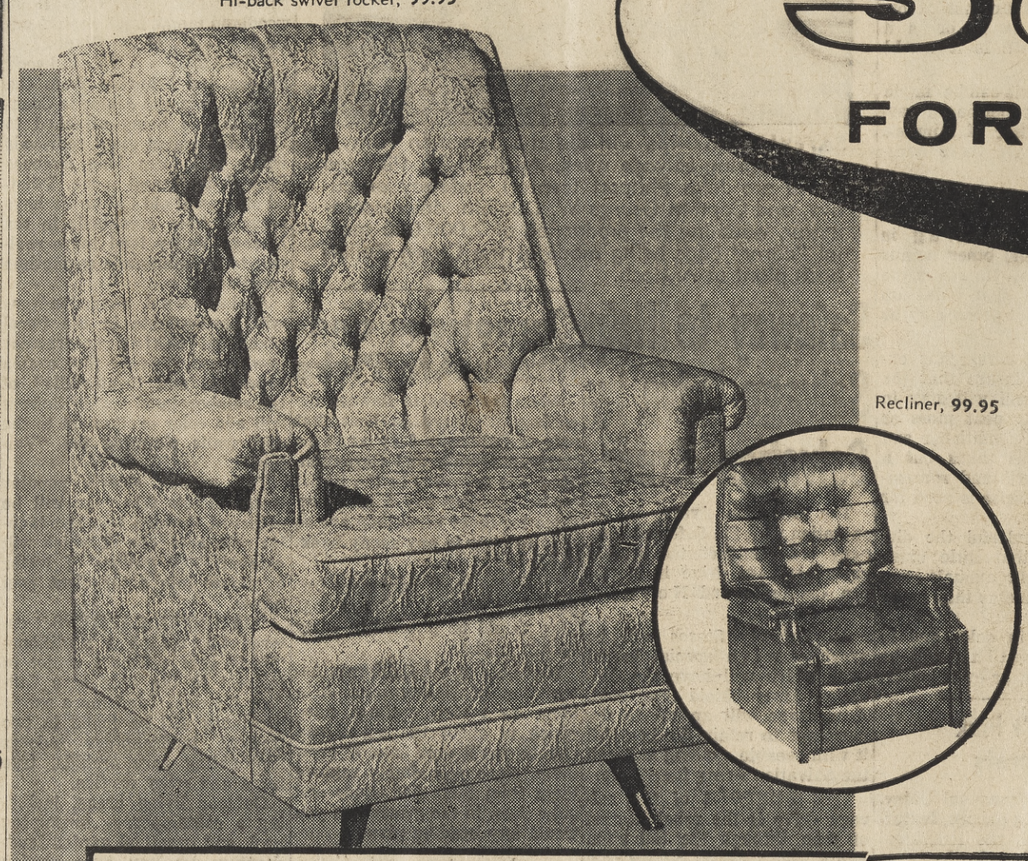

Recliner, 99.95

SPECIAL! BIG, ROOMY RECLINERS OR ROCKERS
Your choice each **99.95**

Nothing down, $8 monthly.

Low-back swivel rocker; reg. 119.95. Green, beige, gold **99.95**
Hi-back rocker; reg. 119.95. Green, brown, gold **99.95**
Recliner, reg. 119.95. Green, brown Vinelle (plastic) **99.95**
Scandia style swivel rocker; toast, char/brown, olive **$88**
Thin line recliner; in toast, char/brown, olive ____ **$88**
Thunderbird recliner or swivel rocker, heavy Wrangler Vinelle (plastic) in sand, green, brown. Reg. 139.95 **119.95**

Capwell's Furniture, Third Floor, WALNUT CREEK

ENGLISH 4-pc. SETTING! ALL FOR ONE DOLLAR!

- 4-pc. setting, 2.50 in open stock
- Capwell's English exclusive!

$1

Snow White Regency from famed Johnson Bros. Pure white, on the popular swirl shape . . . almost unbelievable at just $1 a place setting. Includes dinner, fruit, cup and saucer. Other pieces at 10% savings.

Capwell's Dinnerware, Third Floor, WALNUT CREEK

Coffee, reg. $5, 4.50

Platter, reg. 2.25, 2.03

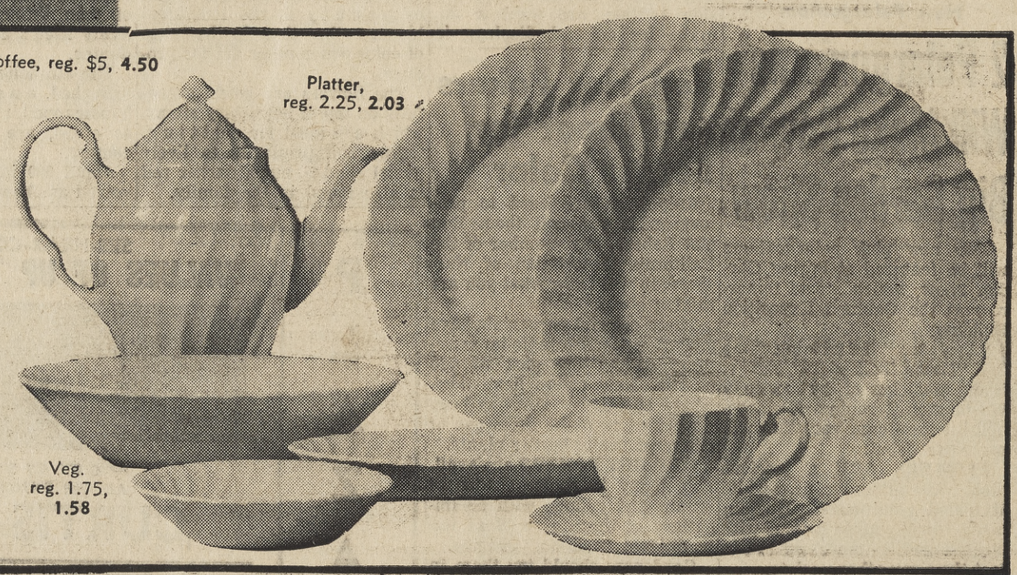

Veg. reg. 1.75, 1.58

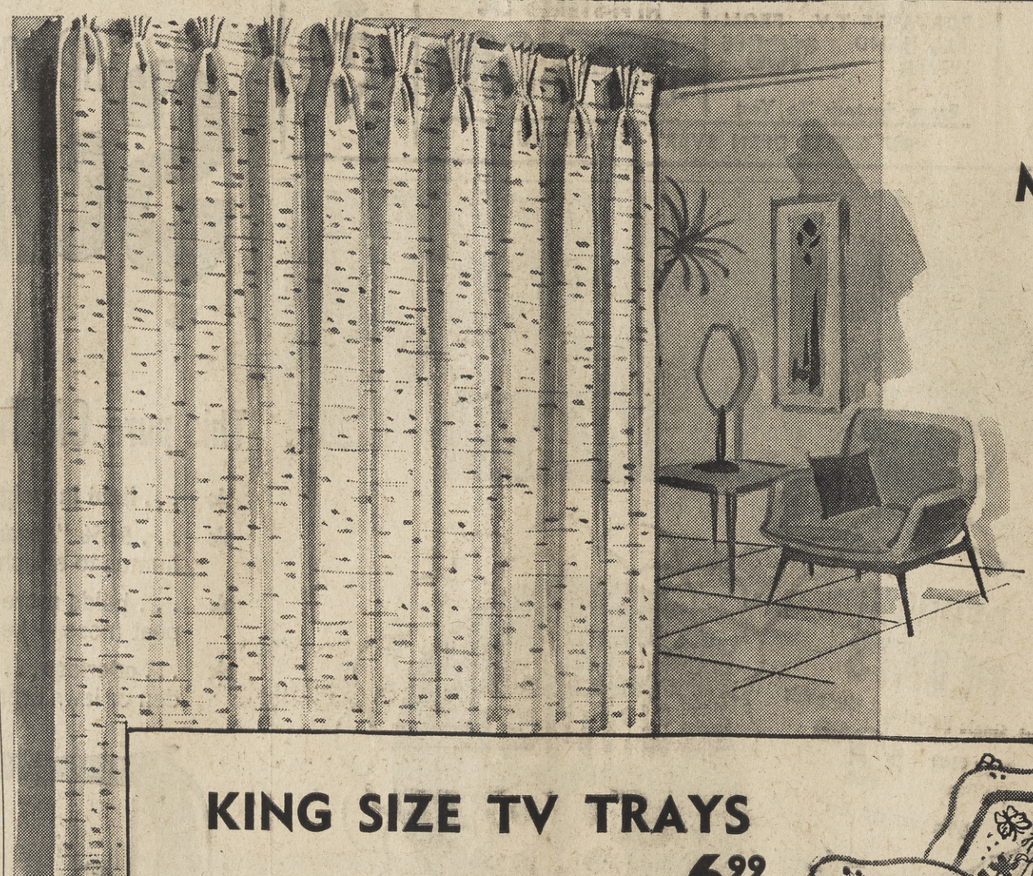

SPECIAL SALE OF READY-MADE CATALINA DRAPES!
8.99

- 48x84" pair width, regular 10.99
- French pleated; deep bottom hems
- Save to $5 a pair at Capwell's

Now, ready-made Catalina drapes with the look and detailing of more costly window coverings . . . very specially priced. Drapes are weighted, blind-stitched and French pleated. Finished with deep bottom hems. Modern rustic multicolor novelty yarns in a heavy shaggy nub fabric: white, oyster, gold, green, blue, pumpkin.

	Reg.	Sale		Reg.	Sale
72x84"	18.99	**16.99**	96x84"	26.99	**22.99**
120x84"	34.99	**29.99**	144x84"	39.99	**34.99**

Capwell's Draperies, Third Floor, WALNUT CREEK

Shop-At-Home. Call Capwell's for a decorator assistant to consult with you in selecting furnishings for your home. No charge or obligation.

KING SIZE TV TRAYS
6.99

Very special! Big spacious metal king-size TV trays, set of 4 (one doubles as a rack), brass finish legs.

FIBERGLAS TV TRAYS
9.99

King-size set, strong, lightweight, easy-clean Fiberglas trays on brass finish legs. Set of 4 trays. Special!

Capwell's Housewares, Third Floor, WALNUT CREEK

9.99 6.99

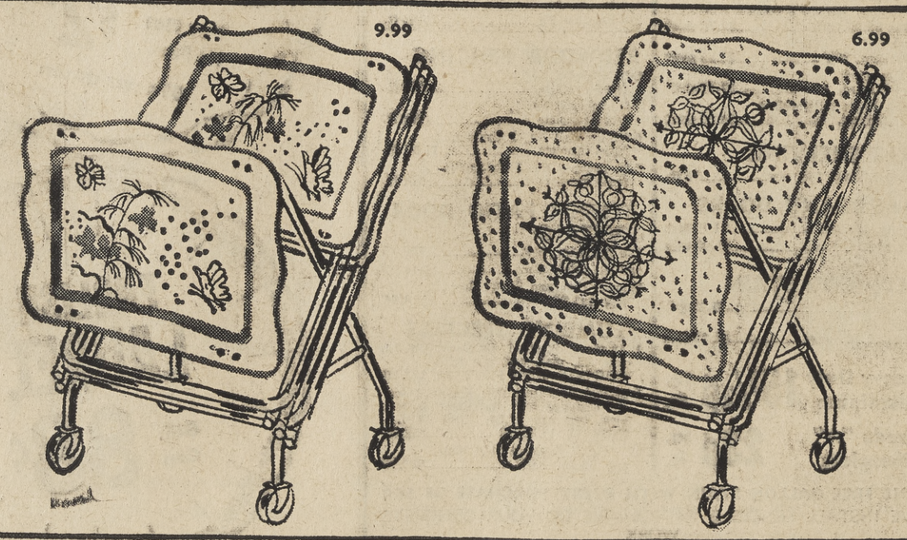

The smart shopper uses ... CAPWELL'S CHARGE-PLATE

CAPWELL'S-WALNUT CREEK: *Mon., Thurs. and Fri. 9:30-9:30, other days 9:30-5:30; So. Broadway; YE 5-1111 (935-1111)*

REMEMBER...ALL CAPWELL'S CHARGE ACCOUNTS GOOD AT ALL 4 CAPWELL'S STORES...AT ALL 4 CAPWELL'S

Increase Heart Fund Donations

Eleven out of 14 local areas in eastern Contra Costa County reported increases up to 25 per cent in Heart Fund contributions during the 1963 fund drive for the Contra Costa County Heart Association.

Dr. Floyd Marchus, county Heart Fund chairman, said that a total of $62,688.56 has been garnered to date toward the goal of $73,500, a revised figure set by the California Heart Association.

Collections reported to date, compared with 1962 totals, are:

Alamo, $1,195.30 compared with $993 in 1962; Concord, $5,445 with $5,698 in 1962; Danville, $1813.57 with $1,531 in 1962.

Lafayette, $4,431.39 with $3,800 in 1962; Martinez, $3,034.12 with $2,427 in 1962; Moraga, $533.76 with $311.28 in 1962; Orinda, $4,167.58 with $3,149 in 1962.

Pleasant Hill, $2,836.33 with $2,205 in 1962; and Walnut Creek, $5,551.52 with $4,208 in 1962.

Festival of Arts Underway

Amateur as well as professional artists may exhibit their work at Orinda's "Festival of Art." It will be May 25 from 10 a.m.-3 p.m.

Interested artists may contact Mrs. Calvin Schaefer at 254-3574 or Mrs. Wallace Thaw, 254-2814.

Hi-Y Council Names Officers

With close to 40 high school students attending, the Mount Diablo YMCA Council met recently at the Walnut Creek Methodist Church to elect officers for the Hi-Y Council.

The following are the newly-elected:

Sue Mangini, Walnut Creek, president; Tom Wakeman, Alamo, first vice president; Mike Smith, Alamo, second vice-president; Devin Nickerson, Alamo, third vice-president.

Ann Wihera, Walnut Creek, secretary; Nina Bancroft, Walnut Creek, treasurer; Catherine Cravens, Alamo, chaplain, and Barton Hendrix, Pleasant Hill, sergeant-at-arms.

Cal Alums Set Benefit Dance

"Old Blues" in the Diablo area will attend the annual University of California Alumni Association "Spring Fling" tonight at Diablo Country Club to benefit students from the area and elsewhere with Alumni scholarships.

For tickets at $2, alumni and friends may call Harold Ipson in Walnut Creek.

Our brightet blazes of gladness are commonly kindled by unexpected sparks.
—Samuel Johnson.

YOU'LL FIND LOTS OF FREE 'N EASY PARKING AT CAPWELL'S-WALNUT CREEK

Capwell's FINER STORES

sale FOR THE HOME

SERTA HOTEL SPECIAL SE

set **79.88**

Nothing down, $5 monthly. Adds little or nothing to your CAP-Account payment.

Same type mattress and box springs as used in leading hotels and motels, firm rugged construction. Twin, full reg. 99.95 39x80" extra long, regular 119.95 set, now set special **89.88** **Serta Mattress set** (not illus.), mattress, box. Deluxe **99.88**

3-PC. ROOM GROUP SALE

$219

Nothing down, $13 monthly

Serta-built to make a bedroom from a living room. Includes 2 studio couches with bolsters and no-mar top corner table.

Capwell's Sleep Shop, Third Floor, WALNUT CREEK

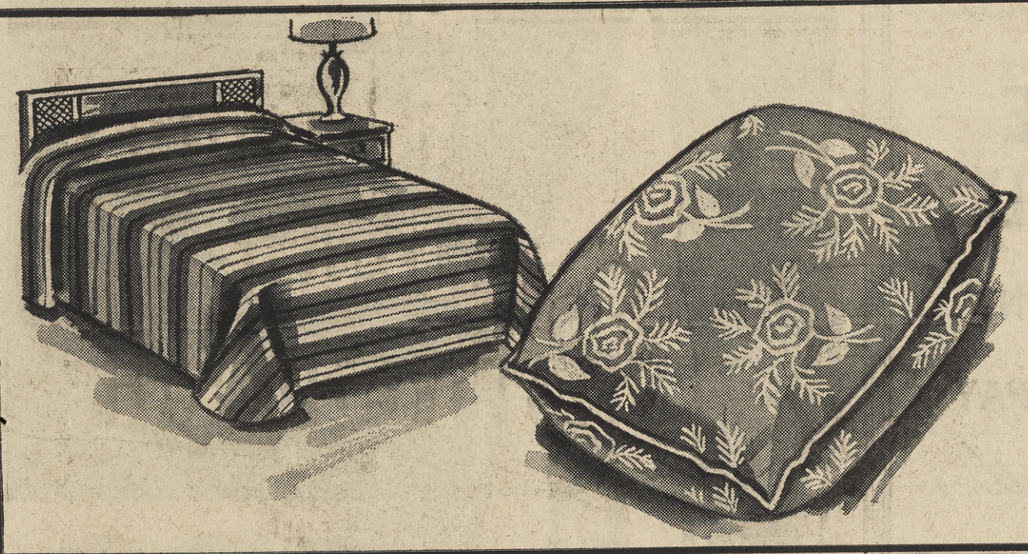

FIELDCREST SPREADS

8.88

Was 11.99. The very chic Desert Stripe pattern in heavy, woven cotton. Brown, blue, green or orange. Twin or full.

DACRON® PILLOWS

Compare at 4.99 **3.88**

100% DuPont Dacron® polyester fill . . . soft, resilient, buoyant, non-allergenic, just about everything you want a pillow to be. Others: compare at 5.99, **4.88;** compare at 6.99, **5.88;** compare at 8.99, **7.88.**

Capwell's Bedding, Third Floor, WALNUT CREEK

SAVE $3 sq. yd.! WOOL LOOP

Was 9.95*. All wool textured loop, 12' in off-white, surf green, Autumn beige, gold or blue/green tweed. Now $3 sq. yd. savings. Hurry! **6.99** Sq. yd.

SAVE $3 sq. yd.! ACRILAN® PILE

Was 10.95. Big A Acrilan® acrylic; deep lush pile, small loop design. 12' in cream beige, desert beige, spice gold or silver green. **7.99** Sq. yd.

SAVE $3 sq. yd.! STAPLE NYLON

Was 10.95. Deep plushy nylon; mothproof, easy-clean, non-allergenic features! 12' in sage green, Rio cocoa, pearl white. **7.99** Sq. yd.

SAVE $5 sq. yd.! LEES ALL WOOL

Was 13.95*, James Lees all-wool Wilton in a subtle 2-tone tracery pattern, extremely versatile. Available in 3 color combinations. **8.99** Sq. yd.

*Price prevailed in November 1962 and before. (Intermediate markdowns taken)

Rug fabric noted indicates pile or face.

Capwell's Carpeting, Third Floor, WALNUT CREEK

Shop-At-Home. Call Capwell's for a decorator consultant to assist you in furnishing your home. No charge or obligation.

SAVE to $4 sq. yd. ALL NYLON

Now sq. yd..... **5.99**

DuPont Blue N Label . . . reg. 8.95. Continuous filament. 12' in 2 beiges.

Cumuloft C Label . . . reg. 9.95. Continuous filament. 12' in 5 colors.

DuPont nylon staple . . reg. 8.95 tight twist. 12'; parchment, sandal.

Space-dyed tweed or multilevel loop, reg. 7.50. 12'-15'; contin. filament.

Save to $7 sq. yd. ALL WOOL

Now sq. yd..... **5.99**

All-wool Wilton, was 9.95. 4 Moresque tones. 12' and 15' widths.

Tight twist shag, was 12.95*. 12' width in 2 multitone blends.

Woven plush, was 11.95*. 12' in martini and champagne. All densely packed.

Was 9.95*. Lees random texture; mothproofed. In clear colors. 12' and 15'.

SALE OF POLE LAMPS IN FASHIONABLE STYLES

12.99 to 19.99

- Compare at 14.99 to 24.95

Provincial hobnail Styrene pole lamps; wood knob. **12.99**

Florentine lamp, gold flecked white plastic balls and pole ends, with brass finish center on pole. Special **16.99**

Modern Bristol glass, walnut veneer center, brass ends **19.99**

Capwell's Lamps, Third Floor, WALNUT CREEK

The smart shopper uses . . . a **CAPWELL'S CHARGA-PLATE**

CAPWELL'S-WALNUT CREEK: *Mon., Thurs. and Fri. 9:30-9:30, other days 9:30-5:30; So. Broadway; YE 5-1111 (935-1111)*

REMEMBER...ALL CAPWELL'S CHARGE ACCOUNTS GOOD AT ALL 4 CAPWELL'S STORES...AT ALL 4 CAPWELL'S

NEW! Exclusively on RCA VICTOR

INTRODUCING

DYNAGROOVE

A MAGNIFICENT NEW SOUND DEVELOPED BY RCA VICTOR

NEW RED SEAL ALBUMS

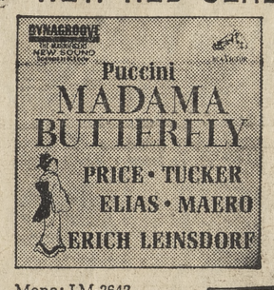

Mono: LM-6160 Stereo: LSC-6160 Leontyne Price in one of her greatest roles! First opera recorded at the new RCA Studios in Rome. First opera recording in Dynagroove. Album includes beautiful hand-made water print of Madama Butterfly, perfect for framing.

Mono: LM-2642 Stereo: LSC-2642 Leinsdorf concert performance hailed in rave reviews as *"Mahler Miracle in Boston." . . . "An electrifying performance, great music, greatly played."* Now, hear his superlative recording brought to you for the first time in unique Dynagroove sound.

Mono: LM-2661 Stereo: LSC-2661 *"Jalousie"* as only Fiedler can interpret it, plus the sonic excitement of Dynagroove! Hear this fiery new recording and other Latin specialties of the Pops. *Espana Cani, La Sorella, Jamaican Rhumba,* more.

Mono: LM-2664 Stereo: LSC-2664 Ravel! Munch! Dynagroove! are the stars of this glorious new sound spectacular! *A BOLERO* to surpass the finest plus two other Munch specialties—*LA VALSE* and the *PAVAN.*

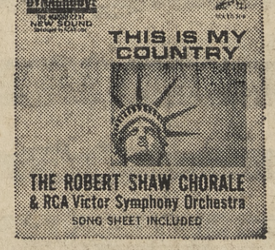

Mono: LM-2662 Stereo: LSC-2662 Hear America singing in this star-spangled collection of her beloved hymns and anthems. Thrilling Dynagroove Sound! Song sheet included.

All albums shown above available on tape

MUSIC TOWN

1244 Broadway Plaza, WALNUT CREEK YE 4-5280

OPEN MONDAY AND FRIDAY EVENINGS 'TIL 9

Viewing the Arts

Famed Concert Pianist To Play for Benefit

Sunday at 8 p.m. in the Stanley School Auditorium in Lafayette the Contra Costa Branch of the California Music Teachers' Association will present the well known concert pianist, Charles Adams, in its annual scholarship benefit program.

Adams has planned an excellent program of works by Scarlatti, J. S. Bach, Beethoven, Chopin, Debussy and Ravel.

Money raised by this concert goes toward a scholarship given each year to a graduate of Diablo Valley College who is planning to become a teacher of music.

Those students who have become recipients of scholarships in the past are: J. D. Terry, Concord 1956); Mollie Mendez, Brentwood (1957); Fred H. Harwins, Antioch (1958); Sharon Dougherty Gilbert, Walnut Creek (1959); Jacqueline Chessam (1960); Bret Foster, Martinez (1962).

IN 1961, there was no student at Diablo Valley College who met the qualifications of the Scholarship Committee.

In addition to money set aside for the scholarship fund, the branch is again planning to make a gift to the Walnut Creek auditorium fund.

The chairman for a second year is Virginia Blair Menges of Walnut Creek. Her committee will include Virginia Daniels and Grace Warner of Walnut Creek and Itala Gambino of Pleasant Hill.

TICKETS may be obtained from any member of the music teachers' association or by calling Virginia Daniels, 934-9206 or Virginia Blair, 934-6971.

Tickets will be on sale also at the door on the night of the concert. Student tickets are 50 cents and adult tickets are $1.50.

Adams is well known to San Francisco Bay Area music audiences for his many performances in chamber concert; as soloist with the Oakland and San Francisco Symphonies; solo recitals in San Francisco, Berkeley and other cities, and many concerts on radio and television.

HIS LATEST appearance at the Berkeley Little Theater prompted Tanya Ury, well-known local concert pianist and teacher to write: "Charles Adams gave a most stimulating and enjoyable recital. He displayed touch and phrasing of outstanding grace and beauty and performed with nobility and a deep understanding for the introspective qualities of the music."

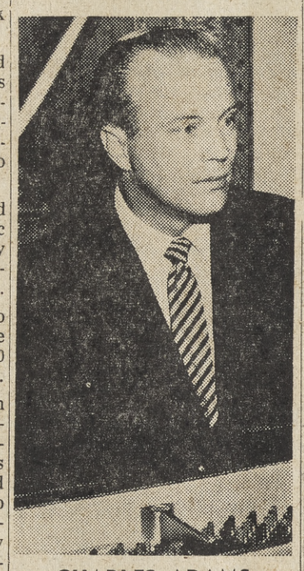

CHARLES ADAMS
Guest Artist

Rummage Sale Today

A rummage sale is being held today between 9:30 a.m. and 4:30 p.m. by the Contra Costa Cerebral Palsy Society, Kiwanis Building, 2562 Sunset Avenue, Concord.

Consultant Speaks Tonight

Vera Bagryanova, guidance consultant for the Lafayette School District, will be the guest speaker at the monthly meeting of the Contra Costa Association for Neurologically Handicapped Children today at 8 p.m. at the P.G.&E. Building, 1535 Bonanza Street, Walnut Creek.

Miss Bagryanova will report on some pilot projects in special education for neurologically handicapped children which were discussed at the 14th annual conference of the California Association of School Psychologists, held recently at Hoberg's.

Anyone interested is invited to attend.

To Tell Stories For Library Week

In celebration of National Library Week, April 21-27, a special storytelling program in addition to the regular weekly story hours, will be presented at branches of the Contra Costa County Library system.

These story hours are planned under direction of Mrs. Elizabeth Lockhart, coordinator of children's services in the county library system. "Such programs as offered in public libraries today are a means of acquainting the young with our vast literary heritage in the oral tradition, as old, according to scholars, as mankind itself," Mrs. Lockhart said.

"Familiarity with the folklore of the peoples of the world breeds the realization that man throughout the ages has experienced the same longings and fears, the same sense of fun."

Boys and girls in grades one through six are invited to attend programs which include:

Lafayette Library, 3:45, Tuesday.

San Ramon Valley Library, Danville, 3:45 p.m., Thursday.

Orinda Library, 11 a.m., April 27.

Central Pleasant Hill Library, 3:45 p.m., Tuesday.

Walnut Creek Library, 4 p.m., next Friday.

Arrange Tours: Hospital Week

County high school students have been invited to observe National Hospital Week with a tour of Contra Costa County Hospital in Martinez between May 12-18.

Special information tours have been arranged specifically for these students on May 13, 14 and 15 between 1 and 4 p.m.

Civic groups may take similar tours between 7 and 9 p.m. on the same days.

Interested groups should contact hospital week chairman Mrs. Marian Wohlfrom, R.N., at AC 8-5800.

MAE CARDEN CENTER SCHOOL
368 - 42nd St., Oakland 9, Phone 652-9303
COMPREHENSIVE PROGRAM FOR GRADES ONE THROUGH FIVE
Reading, Composition, Spelling, Phonics, Arithmetic
Classes Limited to 20
REGISTRATION NOW OPEN FOR 1963-64 SUMMER SCHOOL SESSION
July first through August ninth—second through sixth grade—controlled enrollment—call office for information

DAVIDSON & LICHT • OAKLAND • HAYWARD • WALNUT CREEK

April Diamond Event

LAST 3 DAYS

DIAMOND SOLITAIRES

Reg. . $85 Save . . 18 Now . . $67
Reg. . $185 Save . . 38 Now . $147
Reg. . $225 Save . . 46 Now . $179
Reg. . $275 Save . . 56 Now . $219
Reg. . $350 Save . . 71 Now . $279
Reg. . $395 Save . . 80 Now . $315
Reg. . $475 Save . . 96 Now . $379
Reg. . $575 Save . . 116 Now . $459
Reg. . $675 Save . . 136 Now . $539
Reg. $1,000 Save . . 201 Now $ 799

DIAMOND WEDDING RINGS

Reg. . . $95 Save . . 20 Now . . $75
Reg. . $135 Save . . 28 Now . $107
Reg. . $175 Save . . 36 Now . $139
Reg. . $275 Save . . 56 Now . $219
Reg. . $395 Save . . 80 Now . $315
Reg. . $450 Save . . 91 Now . $359
Reg. . $550 Save . . 111 Now . $439
Reg. . $650 Save . . 131 Now . $519
Reg. $750 Save . . 151 Now . $599
Reg. $1,000 Save . . 201 Now . $799

DIAMOND BRACELET ATTACHMENTS

Reg. . $175 Save . . 36 Now . $139
Reg. . $325 Save . . 66 Now . $259
Reg. . $375 Save . . 76 Now . $299

DIAMOND & PEARL PENDANTS

Reg. . . $24 Save . . . 5 Now . . $19
Reg. . . $45 Save . . 10 Now . . $35
Reg. . . $75 Save . . 16 Now . . $59

Illustrations slightly enlarged to show detail.

SAVE 20% TO 50%
ON ENTIRE STOCK
PERFECT BLUE-WHITE DIAMOND JEWELRY
NO DOWN PAYMENT
1st PAYMENT IN MAY
UP TO 2 YEARS TO PAY
SIMPLY SAY Charge it

DIAMOND SOLITAIRE ENSEMBLE
Regular . . $225
Save 46
Now $179

DIAMOND WATCHES

Reg. . $235 Save . . 96 Now . $139
Reg. . $275 Save . . 56 Now . $219
Reg. . $285 Save . . 58 Now . $227
Reg. . $350 Save . . 71 Now . $279
Reg. . $600 Save . . 250 Now . $350

WALNUT CREEK open Monday, Thursday and Friday 'til 9 PM

Davidson & Licht
JEWELRY COMPANY
WALNUT CREEK — 1258 SO. BROADWAY

PENNEY'S
ALWAYS FIRST QUALITY
WALNUT CREEK
SHOP MONDAY THURSDAY-FRIDAY NIGHTS 'TIL 9 P.M.

our entire stock of 2.49 Foremost® Jeans reduced

1.99
BOYS' SIZES 6 TO 16
HUSKY SIZE REGULAR SLIM

PROPORTIONED FIT SIZES!
TRUE WESTERN STYLING!
Sand and Pewter AS WELL AS REGULAR Blue Denim

Leave it to Penney's to come up with tremendous savings on boys' Foremost jeans . . . now just before school's out for the summer. Hefty cotton denims up to 13¾ oz.—in proportion-fit sizes for slim, regular and husky boys. All western styled exactly the way he likes 'em . . . low on the hip, tight on the leg. Reinforced at all points of strain, Sanforized® and machine washable! Hurry! Stock up today!

BOYS' COTTON PRINT SHIRTS
Continental style cotton print shirts in neat and Foulard patterns. Sanforized. Full cut and machine washable. Short sleeves.
1.00 SIZES 6 TO 14

BOYS' CANVAS SNEAKERS
Running, jumping or relaxing . . . Penney's air cooled cotton duck oxfords have the support active feet need. Cushion insoles absorb shock. Arch feature!
2.99 SIZES 2½ TO 6
Youth Sizes 10 to 2
Men's Sizes 6½ to 12

Women in The Sun

GIRL SCOUT EXEC—Miss Mable Bunneke now numbers some 40,000 Girl Scouts in her "family." Mrs. Bunneke goes over program with a trio from Troop 204, Diablo Valley area. The girls are (from left) Linda Boersema, Carol Patterson and Mauray Parent.

Our Top Exec on the Girl Scout Totem Pole

By MARIE MONAHAN

The willingness to lend a helping hand to a friend in Girl Scouting, 30 years ago, launched Mabel Bunneke into a life-time career.

The executive director of the Diablo Valley Council was then practice-teaching at Castlemont High. She had earned her bachelor's degree at Mills College and a master's in science at University of Oregon. Mrs. Bunneke was coaxed to "come and help out" by a former Orindan Mrs. George Hickok, then a troop leader at the Oakland high school.

THAT'S ALL it took!

This brisk and efficient, much to-the-point Lafayette lady will wear a new and even more impressive title in July when she officially becomes Program Director for the newly-formed San Francisco Bay Council.

Despite the expansive title, those who know her well will still call her "Bunny."

The native-born Californian has gained a reputation for being "able to look at things for **ALL** Girl Scouts, not just a few." She will find her family of girls grown to 42,000 plus, the number of young women who will comprise the recently reorganized Bay region body.

PRIOR TO assignment here at the Diablo Valley Council office at Casita Castana on Terrace Way, Lafayette, Miss Bunneke worked in the Greater New York area.

There she served as director of program and training in the educational division having acclimated herself to the eastern area via a stint of duty with the Montclair, New Jersey area Council and the traditional scout schooling at Edith Macy's Training School in New York.

OUTWARDLY BRUSK with an underlay of depth, warmth and humor, Miss Bunneke truly has "got the picture" of the Girl Scouting program and proof of that was in the expert way she directed Brownies of Orinda Troop 235 in the recent showings of "Youth Serves Youth" on KRON-TV.

Tributes to her talents in producing part of the show televised in a private Orinda home, run rampant from the complimentary tongues of the mother troop leaders.

Her new Girl Scout "hat" will be fun and challenging to wear, relying to a great extent on her resourcefulness to provide a sparkling program with special events and activities to match the spark she herself feels for the newer more expansive group.

CURRENTLY attending an executive conference at Asilomar Conference Grounds on the Monterey peninsula, Diablo Valley Council's Top Girl on the Scout Totem Pole is learning of the changes that will become effective when the new regime is launched at back-to-school time in September.

At home in Lafayette, she enjoys sunning and swimming (by and in her pool) when time affords, takes to books and paint brush with equal enjoyment and wears a green thumb in the garden.

The green, of course, is natural for one who helps grow "prize girls," more an accomplishment than "prize orchids."

Black and White Ball Is Tonight

Mrs. John Gompertz of Orinda is ticket chairman for this side of the tunnel for the Black and White Ball in the City tonight.

The Black and White is considered the most posh party on the West Coast.

It will benefit the San Francisco Symphony.

The ball will be held simultaneously at four San Francisco hotels: the Mark Hopkins, Sheraton - Palace, St. Francis and Fairmont.

Theme for this year is "The Four Seasons." Each hotel will lavishly depict one season.

Other local ball committeewomen include the Mesdames Hugh Miller of Danville, Ralph Hill and Bernard Caldwell of Lafayette, and George Hauerken of Orinda.

BOOP-BOOP-EE-DO—And "All That Jazz" will come to the Lafayette Veterans Hall, tomorrow. Members and husbands of Benefit Guild of the East Bay will turn back to the 20's at 8:30 p.m. Among the flappers limbering up for the stomp are Mmes. Edward Garvey, Lafayette; Joseph Conley Jr., Orinda, and Harvey Lowthian Jr., Pleasant Hill. —Sun photo

Parents Plan 'Happy Night'

Members of the St. Mary's College High School Mothers Club are busily completing arrangements for "La Notte Allegra," or happy night.

The annual spring event for parents will be on the high school campus tomorrow night.

There will be a potluck supper and dancing in the gym. It will be transformed into a delightfully festive place, with an orchestra, entertainment and prizes.

Pebble Beachers

Mr. and Mrs. Miller Freeman of Happy Valley Road, Lafayette, recently spent a few days at Del Monte Lodge, Pebble Beach.

Aloha! Party Sees Jones' Off to Island

Mr. and Mrs. Raymond W. Hitchings of Lindsey Court, Lafayette, hosted a bon voyage dinner party in their home recently. Honored were Mr. and Mrs. Alfred Jones of Alamo, who with their teenage son Gary enplaned for a trip to the Hawaiian Islands through Easter week.

The trip is the second for Mr. and Mrs. Jones who enjoyed a trip June, 1957.

It was the first for their son and is his graduation present.

Gary graduates June 1963 from San Ramon Valley Union High School of Danville.

Among the guests were: Mr. and Mrs. William J. MacDonald, partner of the Jones' in the real estate firm of Jones-MacDonald in Danville.

Mr. and Mrs. William Stadler, also of Danville; Mr. and Mrs. Charles E. Grant of Los Palos Drive, Lafayette.

Decor was in keeping with a Hawaiian theme. The Hitchings enjoyed the Hawaiian Islands the past two years and will enplane for another trip in early summer.

The Jones were entertained by friends while in Honolulu and Kailua on the Island of Oahu.

They visited with Mr. and Mrs. Hal Hocking and son Bill, former residents of Lafayette.

The Jones also flew to Maui, Kauai and the big Island of Hawaii. They stayed over in Hilo and on the Kona Coast.

Alisal Attracts Orinda Families

The guest list at Alisal Country Club Ranch in Solvang, Santa Barbara County, last week included three Orinda families.

They were Mr. and Mrs. W. M. Jaekle with daughters, Sandra and Susan; Mr. and Mrs. Harl C. Tyler and sons, Scott and Curtis, and Mr. and Clay H. Sorrick with sons, Bryan and Allen.

Santa Maria's 2 Events

The Mothers Club of Santa Maria School, Orinda, is planning two post-Lenten activities.

A repetition of the "Couples Evening Retreat" will be held Thursday at 8 p.m. in the Church of Santa Maria, Santa Maria Way, Orinda. Reverend Michael Weishaar, O.F.M., will be featured speaker.

In a vein, the dessert-bridge-fashion show will be held April 30th at 1 p.m. in Santa Maria Hall. Members and their friends are invited.

Spring and summer fashions especially suitable for the busy suburban housewife and mother will be supplied by Marty's of Orinda. Models will be Santa Maria members.

Reservations may be made by contacting Mrs. William Mutch (376-5624), Mrs. Roland Hubbard (254-5591) or Mrs. Philip Chapman (254-5076).

Scandia Is Art Theme

Plans are well under way for Orinda Art Center's annual Art in Springtime event, "Scandia—1963."

It will be May 9 from 10 a.m. until noon at the stunning home of the Paul Handlerys, 13 Virginia Drive in Orinda.

With special emphasis on the decor of Norway, Sweden and Denmark, guest speakers will be from Fraser's in Berkeley and columnist and foods expert Barbara Gillard.

Children's art work will be displayed from the classes of Betty Plesche, who teaches under the sponsorship of Orinda Art Center. Approximately 100 pictures are being prepared for the occasion.

Committees have been formed under the chairmanship of Mrs. Ralph Hickox.

Reservations will be accepted by Mrs. Fred Tarp and Mrs. Joseph Conley.

There will be no charge for sponsors of the Orinda Art Center. Cost for guests will be $1.50.

LOUNGE CHAIR
SPECIAL

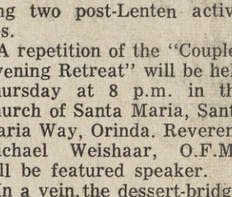

Ib Kofod-Larsen Design
this beautiful Lounge chair has loose cushion and your choice of fabric
in solid teak . . . 99.
in walnut finish . . . . 89.

visit our unique GIFT DEPARTMENT soon for beautiful and different gifts for the bride and the home

mobilia of denmark
1541 Botelho Drive Walnut Creek
Phone 934-5272
between the Walnut Bowl and the new Co-op Market
OPEN MONDAY AND FRIDAY 'TIL 9:00

Kushins
4 Stores to serve you.

play-timers for gay-timers

A. soft, light-tan calf to size 12, S, N, M . . . 15.99
B. tobacco calf with rope twist to size 11, S, N, M . . . 7.99
C. white or tobacco calf to size 12, S, N, M . . . 11.99
D. white, black or tobacco calf to size 12, S, N, M . . . 12.99

Fredelle
(extra charge for sizes over 10)

Open a convenient Kushins Charge Account . . . on the spot . . . or use your BankAmericard.

WALNUT CREEK BROADWAY CENTER Open Mon., Thurs., Fri. nights
OAKLAND 19TH & BROADWAY Open Mon., Thurs. nights
HAYWARD FOOTHILL & A. Open Mon., Fri. nights
EL CERRITO THE PLAZA Open Mon., Thurs., Fri. nights

CLEARANCE
SAVE UP TO 50%

Spring and Summer Weight
2 and 3 pc SUITS
reg. 14.95 to 17.95
NOW 9.95

Solids, Plaids & Stripes
DRESSES
Dacron and Cottons
reg. to 15.95
NOW 7.95

ODDS 'n ENDS REDUCED UP TO 50%
skirts blouses
capris playwear

Sandra Joy Casuals FOR MISS and MRS.
ALL SALES FINAL
1419 Broadway Plaza, Walnut Creek
OPEN MONDAY AND FRIDAY EVENINGS 'TIL 9
Use your Bankamericard or Open a Sandra Joy Charge

Hummingbirds Fly High

The annual spring dessert bridge of Hummingbird Unit of Mt. Diablo Therapy Center will take place on Wednesday at 1 o'clock.

Members of the unit will open their homes for the occasion.

General chairman of the event is Mrs. Warren Pera of Alamo.

Mrs. James Mathews, also of Alamo, is in charge of tables and reservations. French pastries and coffee will be arranged by Mrs. Seymour Leson of Lafayette.

Mrs. Alan Setterquist of Concord, chairman of the decorating committee, has chosen a marine decor for the event.

In keeping with this theme, she and her committee have designed centerpieces constructed of seashells and spring flowers for the tables.

Members of the committee include Mmes. Vernon D. Ingersoll, Samuel Wilcox and John Sly, all of Walnut Creek; Mahlon Hanson of Concord, and George Conti of Lafayette.

Members opening their homes for the occasion and co-hosteses include: Mmes. Wilcox, Ingersoll, Conti, Hanson, Sly, Mathews, Pera; and Mmes. Eugene Hatfield, Fred Latham, all of Walnut Creek.

HUMMINGBIRD UNIT of Mt. Diablo Therapy Center will have a dessert bridge Wednesday. Admiring the shell center pieces and table prizes are (from left) Mrs. John A. Stover, president; Mrs. David G. Wheeler, council representative, and Mrs. Vernon O. Ingersoll, decorations committee. All are of Walnut Creek. —Sun photo

Mmes. Robert Simpson, John Stover, Robert Spitzack, A. Hans Elgert, Thomas Bond, David Wheeler, Joseph Culp, John Bradley, Edward Le Sage, Kenneth Magill, Robert Cook and Ray Davis, all of Walnut Creek.

Reservations may be made by calling Mrs. Pera at 934-8524 or Mrs. Mathews at 934-9670.

SPINSTERS AND DAMES—Among the new members to be welcomed at a tea in Piedmont Wednesday were these young matrons from this side of the tunnel. (Left to right, back) Mmes. Winton Mather, James Murry, James Harvey and Jeffrey Balls. (Front, left to right) Mmes. Paul de Bruyn Kops, Robert Leet, Jerry Abbott and Kevin Burke. Sun Photo

Welcoming Tea Is Given By Spinsters and Dames

Fourteen new members from the central county were among 35 neophytes welcomed into Spinsters and Dames at an afternoon tea Wednesday.

Locale of the tea was the Piedmont home of Dr. and Mrs. Dudley P. Bell.

Mrs. Thomas Wilson, president, is the Bells' daughter.

Local members attending were:

From Lafayette: Mrs. Paul de Bruyn Kop.

From Walnut Creek: Mmes. Kevin Burke and Charles McNeil.

From Orinda: Mmes. Jerry Abbott, Jeffrey Baus, James Harvey, Robert Leet, Winton Mather and James Murray.

At the tea plans for the annual dance to be held September 14 at the Orinda Country Club were revealed. The theme of the dance will be "Carnival of Color."

Dance chairmen Miss Mary Dickson and Mrs. John Greene II, both of Piedmont, elaborated on decorations for the dance.

The tables will be decorated with modern copper wire shapes filled with gayly colored paper.

The 35 new Spinsters and Dames were welcomed and introduced by membership chairman Mrs. Norman K. Tuttle.

Younger Than Springtime

"Younger than Springtime" will be the theme of the fashion luncheon Monday at the Therapy Center Terrace.

The gourmet menu of the tearoom will be enhanced by a style parade of new colors and fabrics for spring.

Costumes to be shown at noon and at one p.m. will be selected from the "Casual Corner" in Walnut Creek.

Mrs. Harold Vincent of Walnut Creek, a member of the Flicker Unit of the Mt. Diablo Therapy Center, will coordinate the showing.

Models will include Mrs. Melvin Wierenga of Orinda (Tanager Unit), Mrs. William Magazin and Mrs. Stuart Wight, both of Walnut Creek (Flicker Unit).

Fashion luncheons are a traditional Monday occurrence at the Terrace which is located at 1475 East Newell Avenue in Walnut Creek.

Teen-age fashion-luncheons are held on the second Saturday of each month.

The tearoom offers facilities for bridge, meetings and luncheons. Reservations and information may be obtained by calling 925-0121.

The Terrace is owned and operated by the 17 units of the Mt. Diablo Therapy Center. Proceeds are donated to the part-pay rehabilitation programs of the center.

Juniors Plan Conclave

Mt. Diablo District of California Federation of Women's Clubs, Junior Membership will hold its fifth annual convention tomorrow at the Concord Inn.

Guests for the day include Mrs. Donald Carson, state first vice president from Walnut Creek; Mrs. Betty Conant, Stockton; Mrs. F. B. Hornibrook, Stockton, and Mrs. George Clever, Tracy.

Also being honored at the luncheon will be the past district presidents: Mrs. William Roark of Richmond, Mrs. Charles Pratt of Walnut Creek and Mrs. Edward Allen of Lafayette.

"Golden Journey into Wonderland" will be the theme for the day. Registration and coffee will be at 9 a.m.

Mrs. Ronald Costa, Mt. Diablo District president, will call the meeting to order at 10 a.m. in the Garden Room.

Workshops will also be held during the morning for incoming and outgoing presidents and co-ordinators.

Mrs. Yates Hamm will conduct the co-ordinators' workshop. Mrs. Ronald Costa and the new district president will conduct the presidents' workshop.

Mrs. James Dye of Richmond is convention chairman.

A fashion show is being planned by the Lafayette Juniors for the luncheon, "The Mad Hatters Tea Party."

Special contest awards such as the Teenage Miss, Citizen of the Year, Hallmark Art, will also be held.

St. Perpetua Plans Annual Fashion Event

Months of planning will soon be culminated when the ladies of St. Perpetua's Guild, Lafayette, present their annual luncheon-fashion show. It will be May 8 at the Diablo Country Club.

According to Mrs. Hugh Lenahan, chairman of the event, the fashions of 12 local businesses will be shown. They are: Jim Shierry's Men's Shop, Perry's Ltd., The Emporium, Lezlie's Fashions, Claudy's, Macil's of Lafayette.

The Little Daisy of Lafayette, The Royal Polynesian, Hi Fashion Fabrics of California, Johanson's Baby News Store and Kandi's Children Apparel also are participating stores.

Tickets are $4 each and will include an opportunity to win one of the many door prizes to be awarded. Advance reservations can be made by telephoning the Mmes. Norman Stephens, 284-1182 and Leroy Cavallo, 284-1129.

Mrs. Maurice Martinez is president of the guild.

AT THE SHOE STABLE

JUMPING-JACKS

Young America's finest fitting shoe. They cuddle tiny feet yet allow plenty of room to flex and grow.

Sensibly Priced and Expertly Fitted at

SHOE STABLE

John May & Chas. Carson, Props.

2 Locations to Serve You:

LAFAYETTE-DANVILLE

3545 Mt. Diablo 284-7500 — 156 Diablo 837-7000

Open Thurs. Nights Until 9

Women in The Sun

FRIDAY, APRIL 19, 1963

Elm Branch Will Dance

Lively record album covers and spring blossoms will embellish the Cerrito City Club in El Cerirto for the annual dinner dance of Elm Branch of Children's Hospital of the East Bay April 27.

Live counterparts of the recording artists will play for dancing after a social hour at 7:30 p.m. and dinner at 9 p.m.

Mrs. Robert Foley of Lafayette and Mrs. George Vila of Albany are co-chairmen of the benefit to support part-pay medical care for Bay Area children.

Lafayette guests will include Messrs. and Mmes. Clarence Buoncorsi, Herbert Foley, J. W. Jaques Jr., Robert Miller and Leroy Anderson.

Coming from Concord will be Mr. and Mrs. James Woulff. From Orinda, Mr. and Mrs. Julian Labadie.

Pleasant Hill guests will be Messrs. and Mmes. Roy Fisher, James Lantry and Harold Sousa.

Still others expected to attend are Messrs. and Mmes. Henry Accornero of Kensington, Jack Brown of Pinole, Owen Campbell-Walker of San Anselmo and Fred Liddle and Harry Yeoman of Walnut Creek.

Double Talkers Have Busy Meet

Dr. Bennet Riley, noted ophthamologist from Concord, was guest speaker at the monthly meeting of Double Talk Mothers of Twins Club Wednes- Mrs. R. J. Bambach, president, presided.

Concluing arrangements for the cake sale, one of the club's fund raising projects, was discussed.

Also on the agenda was a discussion of the May dance at Kellogg's, Walnut Creek, May 18.

Reservations for the April business meeting should be made with Mrs. Bambach, 925-3748, or Mrs. Carl West, telephone number 682-9013.

Moraga Valley GOP Women Card-Dessert

Moraga Valley Republican Women's Club is planning a card-dessert party at 12:30 Wednesday.

Chairman of the affair is Mrs. Ray Kelly.

Assisting Mrs. Kelly are Mmes. J. Byron Warner, M. A. Cobb, Lloyd Torchio, Arthur Parker and J. C. Hermansen.

Hostesses are Mrs. A. S. Kopp assisted by Mmes. G. W. Hirni, D. R. Denton, R.N. Miles.

Mrs. Charles Merlone will be be assisted by Mmes. W. Hyde, Robert Ottesen, Robert Spencer.

Mrs. S. C. Hobson will have as assistants Mmes. Edward Field, Glen Hammond, J. B. Warner.

Mrs. Arthur Parker's assistants will be Mmes. W. B. Byers, Stevenson Mountsier, John Taylor.

Mrs. William R. Hovey will be helped by Mmes. H. Hartman, Robert DeJohn, Richard Avery.

Assistants for Mrs. E. L. Lowe Jr. are Mmes. Richard J. Workinger, R. F. Campbell, H. W. Poor.

Contact Mrs. M. A. Cobb, 376-4971 for reservations. Donations $1.50.

'Giant Step To Beauty'

David Connelle will be in the beauty salon of Capwell's, Walnut Creek from Monday through Saturday.

He will be available for complimentary consultations. Connelle will show his artistic and exciting ideas on the latest styling trends.

One of the world's foremost hair color and beauty authorities Connelle will offer the ladies of the Bay Area "The Giant Step to Beauty."

He will discuss specific questions on hair care, color, curl or cut.

COMPARE

all new—all transistor

WURLITZER

full-size spinet

ORGAN

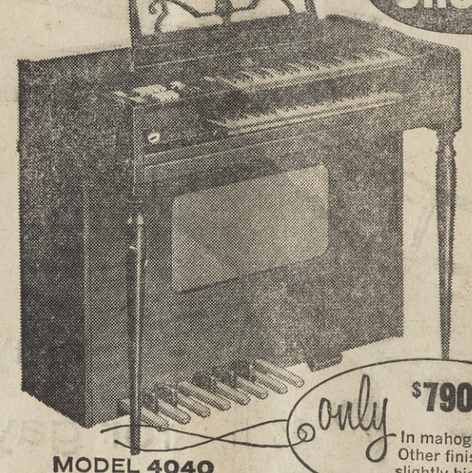

only $790.00

In mahogany. Other finishes slightly higher.

MODEL 4040

look at these quality features...

- ★ **Two Full 44-Note Keyboards** with inclined and overhanging keys for easy, relaxed playing.
- ★ **Easy-Play 13-Note Pedalboard** adds a foundation of fullness and depth to your playing.
- ★ **Pedal Sustain** on both voices and pitches provides a continuing flow of bass notes when desired.
- ★ **Four Classic Organ Tone Families** for a multitude of musical voices.
- ★ **Wurlitzer Slide** reproduces the traditional slide of the trombone and other unusual effects.
- ★ **Instrumental Sustain Percussion** provides a wealth of exciting sounds—harp, marimba, singing strings, chimes, to name a few.
- ★ **All-Transistor Tone Generators and Amplifier** assure precise, measured tone . . . no warmup period.
- ★ **Automatic Tone Controls** offer a variety of organ and orchestral voices with the flick of a finger.

OPEN FRIDAY EVENINGS 'TIL 9

HENDRICK PIANO CO.

(Since 1916)

1245 South Main St. Walnut Creek

934-9304

Phair's

April Wine Festival

Our April Wine Festival is in full swing with some of the greatest values we have ever offered. Although the number of items are not as varied, the prices on the remaining 1959 Vintages are far more interesting. Stock up on this sale . . . Enjoy our fine Wines!

VINO PARA ORINDA

WINE FOR ORINDA

A VIN ORDINAIRE

CALIFORNIA

ZINFANDEL—BURGUNDY
CLARET CHABLIS
SAUTERNE RIESLING
ZINFANDEL ROSE
.99
HALF GALLON—1.29

MOUNTAIN RED
MOUNTAIN WHITE
.89

Vino Para Orinda Champagne 5th 1.98

PHAIR'S Pale Dry Sherry—Golden Sherry
Cream Sherry — Tawny Port Reg. 1.39
1.19
CASE 12.86

These Wines Are a Great Hit in Our PENTHOUSE ROOM

Imported Pink Champagne, Outstanding! 5th **2.69**, Magnum **4.99**

SPECIAL SALE
OF OUR OWN WINES

	BOTTLE	CASE
BORDEAUX WINES		
Chateau Lestage Listrac Haut Medoc 1959 Grand Cru Bourgeois Superieur Chateau Bottled	2.29	24.74
RHINE WINES		
Niersteiner Domtal 1959	1.59	17.18
Johannisberger Riesling 1959	1.59	17.18
Liebfraumilch in Crock 1960	1.49	16.10
Konigsbacher Spatburgunder 1959	1.59	17.18
Oppenheimer Riesling 1958 10th	.79	17.07
VIN D'ALSACE		
Gewurztraminer 1959	1.79	19.34
Sylvaner 1959	1.49	16.10
BURGUNDY WINES		
Pommard 1959	3.49	37.70
Pouilly Fuisse white 1959	2.29	24.74
RHONE WINES		
Cotes du Rhone Gigondas 1960	1.69	18.26
Ogier Monopole white 1958 10th	.79	17.07
Chateauneuf du Pape 1960	2.49	26.90
Grenache Rose 1959	1.29	13.94
Grenache Rose Magnum 1959	2.29	14 43
LOIRE WINES		
Muscadet 1959	1.49	16.10
Vouvray 1959	1.59	17.18
VERMOUTH		
Rozes Vermouth Dry French Reg price $1.64	.99	10.70

10 AVENIDA de ORINDA — Phairs — ORINDA, CALIFORNIA

Beautiful Brides

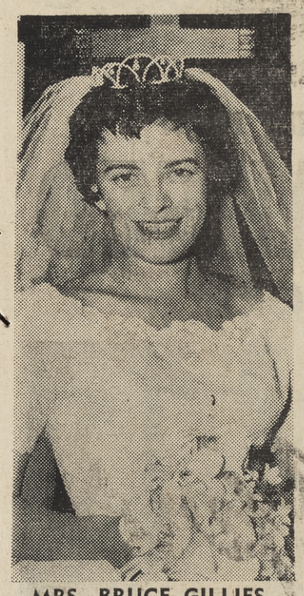

MRS. BRUCE GILLIES
(Heidi Altorfer)

Heidi Marie Altorfer became the bride of Bruce Donald Gillies recently.

The service was at 2:30 p.m. in the chapel of First Congregational Church, Berkeley. Rev. Frederick Strasburg united the young couple in marriage.

Heidi is the daughter of Mr. and Mrs. Hans Altorfer, 42 Hillcrest Drive, Orinda. She is a graduate of the University of California, Berkeley, class of 1959.

She was president of her sorority, Sigma Kappa. Heidi was also a member of Mortar Board and Prytanean Society.

Bruce is the son of Mr. and Mrs. Donald Gillies of San Mateo.

He was a member of Phi Kappa Psi fraternity while at Stanford University. He graduated from Stanford in 1959; and from Boalt Law School, 1962. He is a member of the state bar association of California.

Matron of honor was Mrs. Clyde Blackmon of Berkeley. Bridesmaid was Sara Nicholson, also of Berkeley.

The bride wore a floor-length white silk organza over taffeta gown. It was detailed with roseprint lace and embroidered with tiny pearls. Her pearl crown held a shoulder length veil.

Heidi carried a white Bible with bouquet of white butterly orchids and stephanotis.

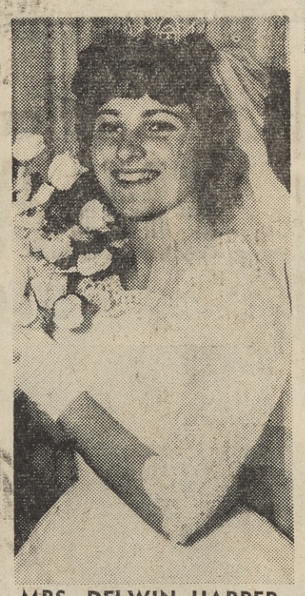

MRS. DELWIN HARPER
(Sherry Doon)

St. Stephen's Episcopal Church, Orinda, was the setting recently for the marriage of Sherry Doon to Delwin C. Harper.

Sherry is the daughter of Mrs. Jeannette G. Doon, 344 Rheem Boulevard, Moraga, and Harry R. Doon.

Delwin is the son of Mr. and Mrs. A. B. Harper of Klamath.

Both are students at Humboldt State College. The bride graduated from De Anza High School, El Sobrante. The gram is a graduate of Del Norte High School, Crescent City.

Father Neuberg performed the 2 p.m. ceremony. Sherry's father gave her in marriage.

Sherry's gown was ballerina length. It was of chantilly lace over peau de soie with fitted bodice and bell shaped skirt.

She wore a pearl circle crown with elbow length tulle veil. Her white rose bouquet was centered with a white orchid corsage.

Annette Johnson was maid of honor. Her gown was ballerina length blue silk and tulle over taffeta. It had a scalloped hemline of white lace.

Annette's bouquet was of white roses.

Ushers were Gary Doon, Danny Harper, Gary Anderson and Larry Gamble.

Wedding reception was at Mike Lynn's, Orinda.

MR. AND MRS. MICHAEL JAME LEHRE
(bride is former Mary Lynne Butner)
Couple is now at home in San Francisco

Mary Lynne Butner and Michael Lehre Say Vows

Mary Lynne Butner became the bride of Michael James Lehre recently at St. Isidore's Catholic Church, Danville. Father Benson performed the 3 p.m. double ring service.

White carnation and white flowering almond formed the altar bouquets. White bows with lily of the valley decorated the tall candelabra on either side of the altar.

Mary Lynne's gown was white silk organza with an embroidered, bell - shaped, floor length skirt. The fitted bodice had a scooped neckline and elbow length sleeves.

Her short veil was secured with a spray of silk organza leaves and lily of the valley. The bride's white carnation bouquet was centered with a white rose corsage.

Mary Lynne is the daughter of Mr. and Mrs. Charles M. Butner, 100 Dynes Court, Danville. Her father gave her away.

The benedict is the son of Mr. and Mrs. Frank Lehre, 160 Easy Street, Alamo.

Susan Lehre, sister of the groom, was maid of honor.

Bridesmaids were Linda Yates, Danville; Carole Helppie, El Paso, Texas; Linda Rockwell, Lafayette. The latter two girls are the bride's cousins.

All of the attendants wore street length, red peau de soie dresses. They were fashioned with fitted bodices, scooped neck and three-quarter length sleeves. The skirts were bell shaped.

Their matching satin headpieces were circlets trimmed with bows at front and circular veils.

Little Cynthia Soutar, another cousin, of Irvington, was flower girl. She wore white organdy and carried a basket filled with red camellias.

Edward Lehre was his brother's best man.

Ushers were Phil Stout, Bob Bunter and Marine Pfc. Jerry Doyle.

The reception at Danville Women's Club immediately followed the ceremony. Decor was in red and white. Camellias were abundant.

Mantle centerpiece was formed of interlocking hearts done in red satin. Mrs. Richard Rockwell and Mrs. Jack Thompson, aunts of the bride, presided at the tables.

Academic Associates
TUTORING
Study Skills
Mathematics
Languages
Phone 284-7091
962 Dewing Ave. • Lafayette

Spring Garden Show Preview Is Tonight

Socially speaking, spring arrives tonight—at long last!

The glorious floral panoramas of "Valley of the Giants"—the 1963 California Spring Garden Show—will be previewed for charity. Weather permitting, east-of-the-tunnelers will make the trek to the Oakland Exposition Building!

Tomorrow the show will open to the public for a nine-day run, concluding Sunday, April 28.

Co-sponsors will be the women's branches of Children's Hospital of the East Bay and Providence Guild. Beneficiaries will be part-pay patients of the two institutions.

Many of the preview sponsors will be attending the big "black tie" event as charity workers. Scores of others will report for work daily at the garden show to help staff the Wishing Well, sell programs, and "man" the checkstand concessions to benefit the hospitals' charity programs.

Contra Costa women who have volunteered for these duties are many. Among the program vendors on Preview Night will be Mrs. William Morrison, Moraga, Fir Branch member.

Sales supervisors or sellers during the week will be Mrs. M. A. Beaton, Danville, Redwood Branch; Mrs. Donald Ellis, Orinda, Hilltop Branch.

Mrs. Ralph Macduff, Lafayette, Cypress; Mrs. Ernest Flener, Orinda, Fir Branch; Mrs. Thomas Connolly and Mrs. Earl A. Goldsmith, Orinda, both members of Lombardy Branch, and Mrs. Wayne Welcome of Walnut Creek, Hilltop Branch.

Three Contra Costa members of Berkeley's Chinquapin Branch will help with the checking concessions, which include rental of wheel chairs and infant strollers.

These are Mrs. Frank Trimingham of Concord, Mrs. George Vaughan of Orinda and Mrs. William Webb of Lafayette.

Mrs. Matthew Mulholand is general chairman of Providence Guild's participation in the garden show charity functions.

Junior members of both women's groups will lend a hand on weekends as program vendors.

Among them will be Ailanthus junior branch members of Children's Hospital, all Orinda girls.

They will include Nancy Snover, Fran Obrecht, Karen Nattress, Crissy Voll, Kay Dunbar, Lani Freeman, Anne Cunningham, Anne White, Chris Conner, Mimi Loomis and Roxie Smith.

Lafayete girls of the Daphne Branch vending garden show yearbooks will be Jayne Heinbochel, Carolyn Cory, Virginia Stone, Nancy Norton and Mary Stewart. Marcie Crockett of Lafayette and Lois Tripp of Orinda.

Members of the Hickory Junior Branch at Anna Head School will also be program vendors.

Alamo Club To Hear of New Europe

Alamo Women's Club will have a luncheon and program meeting Wednesday at the Alamo Women's clubhouse, Highway 21, at South Avenue, Alamo.

Program Chairman Mrs. Daniel B. Colson will introduce Dr. Tom Lantos. His topic will be, "New Europe."

Dr. Lantos has the combination of professional training and background, making him a stimulating interpreter of world developments.

Luncheon committee will include Mrs. Lawrence Davitt, chairman; assisted by Mesdames Travis Boone, Ellen Grass, J. Thaddeus Cline, Adelaide French, A. E. Ellison, O. M. Kemp, George Kimball, Howard Menges, Roger Preston and C. R. Wallace.

Thursday at 10 a.m. a "Holiday Flair" workshop will be held at the home of Mrs. J. Thaddeus Cline, 383 Del Amigo Road, Danville.

Needed items: Suit boxes, shirt boxes, millinery flowers and fruits and trim, pine cones, seed pods are requested by the chairmen, Mrs. Lawrence Davitt and Mrs. Carsten O. Fossan.

Shoes Are on Sale at the Thrift Shop

A gift of new and slightly used shoes has been received by the Thrift Shop, Walnut Creek.

Mrs. Melvin Bolender and Mrs. Mildred Lynch announce that the racks and shelves have been replenished with summer wear for women.

The book sale continues. All types of literature are included, from fiction to poetry.

Members of Linnet Unit of the Mt. Diablo Therapy Center will gather at the home of Mrs. Mildred Lynch of Danville Road Monday. A business meeting will follow the social hour. The hostesses will be assisted by Mrs. Chester Hook and Mrs. Bolender.

Volunteering for sales duty at the shop are Mmes. John LarRieu, Helen Falk, Claud McPhee, Stan McPherson, Inman Elliot and W. F. Ames Jr.

Store hours are from 10 a.m. until 4 p.m. on Wednesday and Thursday; 10 a.m. until 3 p.m. Friday and Saturday.

The address is 1602 North Main Street, Walnut Creek.

SUE FLINT

Sue Flint Is Engaged

At a party on the occasion of their 15th wedding anniversary, Mr. and Mrs. Arthur Flint of Orinda, announced the engagement of their daughter, Susan, to Michel Cure of Le Mans, France.

Susan is a graduate of Acalanes High School and Stanford University. She is now doing graduate work at that university.

Her sister, Patricia, is a student at University of California at Los Angeles.

Michel is the son of M. and Mme. Paul Cure of Le Mans. He has two sisters, Senora Raphael de Arvilla of Marbella, Spain, and Marie Therese, who is attending school in Madrid.

His brother, Jean-Francois, attends school in Le Mans.

Michel has degrees in law and economics from the University of Paris and the Institute of Political Sciences, Paris.

The wedding will take place this summer.

Sisterhood Plans Shower

The Sisterhood of Temple Isaiah highlights a kitchen shower luncheon for its annual meeting, May 1st at noon at Temple Isaiah in Lafayette.

Hostesses for the luncheon are the Mesdames Seymour Hertz, Alvin Clar, Fred Katzburg and Harry Wolf.

Admission will be by a shower gift for the temple kitchen.

Mrs. Irving Berg, president, will conduct the business meeting. Election of officers will be held.

Guest speaker will be Mrs. Milton Marks Jr. of San Francisco, who is a west coast staff representative of the National Federation of Temple Sisterhoods and former assistant to the director of the Federation.

Tea Honors New W.C. Resident

Mrs. Charles H. Andrews of 2495 Tice Valley Boulevard, Walnut Creek, gave an afternoon tea at her home yesterday.

Honoree was Mrs. Hans Schultz, a new resident of Tice Valley area, Walnut Creek.

Guest list included: Walnut Creek: Mmes. Robert B. Bartlett, Stanley Dollar Jr., Kenneth Langendorf, Linda Moore, Carl J. Knecht, Donald Cameron, Mason Williams.

Mmes. Richard B. Rice, Robert I. Schröder, Francis X. Driscoll, Robert H. Clough, Hans W. Sorenson, Williams W. Lee, V. R. Bucklin.

Mmes. David Teplin, Keith Emmenegger, Walter Boyden, Kim Kimball, Newell B. Case, Robert A. Nelson, Fred H. Vann, Luci Schultz and Edward Stevens.

Concord: Mrs. G. M. Wheeler.

Danville: Mmes. Hugh G. Miller, L. A. Whittlesley and Robert MacDonald.

Alamo: Mrs. George J. Towle.

Lafayette: Mrs. Harry A. Jackson and Mrs. Howard F. Haskins.

Orinda: Mrs. Robert A. Moss.

Detroit, Michigan: Mrs. Charles Case, house guest of the Newell Cases.

Assisting with the pouring were Mmes. Robert A. Nelson, Walter Boyden, Robert A. Moss, Robert B. Bartlett, William W. Lee, Carl J. Knecht, Hugh Miller and Francis Driscoll.

Lafayette Bridge and Lunch Set

The Lafayette Women's Club will hold a benefit bridge luncheon on April 30 at noon in the Veteran's Memorial Building in Lafayette.

Spring flowers will be featured as the decorative motif, with an attractive prize planned for each table.

Mrs. Robert Mossman is general chairman for the affair, assisted by Mrs. Mervyn E. Wall.

Decorations will be made by Mrs. T. J. Clark. Mrs. Fred Hawkesworth is in charge of ticket reservations.

Assisting with the general arrangements are Mesdames Vincent Lombardo, Harold Mutnick, B. D. Blackwood, R. H. Lockey, L. A. Frank, A. Barante, Michael J. Colin and Earl M. Creager.

During the year the club has contributed to several philanthropic projects.

The Abbotts Gain Two

There was a double reason for celebration in a Walnut Creek home, Saturday.

Over 200 friends and relatives were entertained at 150 Richard Lane by Dr. and Mrs. Jack A. Abbott at a cocktail party.

Honored quartet was their son, David A. Abbott, and his bride, the former Margaret R. Gould, of Long Beach; and the Abbotts' daughter Holly Abbott, and her fiance, Donald S. Oddson of Berkeley.

David and Holly are the grandchildren of the late Mr. and Mrs. Louis N. David of Elmwood Avenue, Berkeley, and the late Mrs. Paula Abbott of Berkeley.

Present at the party were Mr. and Mrs. Stedman C. Gould of Long Beach, parents of the bride; and Mr. and Mrs. Swain Oddson of Berkeley, parents of Holly's fiance.

David and Margaret were married at St. John's Presbyterian Church, Reno, February 9.

Holly served as maid of honor for her new sister-in-law. Margaret's father gave her in marriage.

Stephen Nipkow of Moraga was best man.

The new Mrs. Abbott graduated with honors from Long Beach Polytechnic High School in 1957.

She furthered her studies at the University of Colorado where she was affiliated with Delta Gamma and Spurs. She graduated with a bachelor of arts degree in history in 1961.

The bridegroom graduated from Acalanes Union High School.

He is now finishing his studies at Mt. Diablo Junior College after serving in the U.S. Army. He is planning to further his studies in business marketing at San Jose State College.

Holly and Donald's betrothal was officially told at Saturday's party.

Holly graduated from Acalanes Union High School in 1960. She is now a junior at San Jose State College where she is majoring in homemaking.

She is affiliated with Phi Upsilon Omicron.

Her fiance graduated from Berkeley High School in 1958. He is also attending San Jose State College where he is majoring in business administration.

He is affiliated with Pi Kappa Alpha.

June wedding plans are being made for next summer.

ABBOTTS GAIN—Double felicitations were in order at the Dr. Jack A. Abbott menage in Walnut Creek, Saturday. Dr. and Mrs. Abbott (left) are pictured with the honored quartet. (Standing) Justweds Mr. and Mrs. David A. Abbott; (seated) Holly Abbott and her fiance, Donald Oddson.

Immaculata To 'Travel'

Immaculata Guild, St. Mary's Parish, Walnut Creek, is making final plans for its 10th annual fashion show-luncheon, Thursday. It will begin at 11:30 a.m. at the Claremont Hotel, Berkeley.

"Around the World in Fashions" is the theme. Decor will inelude Hawaiian flowers, a rickshaw and Eiffel Tower.

Individual table prizes will be awarded to each table by Walnut Creek merchants.

Fashions will be from La Femme, Walnut Creek. Wigs will be from House of Fashions, Alamo.

Francis X. Driscoll, prominent attorney and city councilman of Walnut Creek will commentate the show.

Gina of San Francisco, violinist, will provide musical accompaniment for the models as they take the guest on a tour "Around the World in Fashions."

Mrs. Roland Giusti is chairman for this 10th annual fashion show.

Assisting Mrs. Giusti with this affair and making the arrangements for it are her co-chairmen, Mesdames Bart Farrell and James Pender.

Committee chairmen are the Mesdames Lloyd King, decorations; Spencer E. Johnson, ticket and program printing.

Mmes. Bruce Lane, John Mozzetti, tickets and reservations; Harold White, table favors; William J. Fitzgerald, hostesses.

Mmes. John D. Eitzell, raffle; Edwin P. Matthews, dressers; William Corbett, door prizes, and Richard J. Ringwood, coordinator and trainer for models.

Orioles Plan Bowl for Prizes, Fun and Funds

Fund raising, "Charity Bowl" style, may be profitable for the keglers who roll up high scores and high series.

Beginning last Monday and continuing through Sunday the Oriole Unit of the Mt. Diablo Therapy Center will sponsor the "Charity Bowl" at Rheem Bowl for fun and funds.

During sanctioned league bowling members will have the opportunity of paying $1 extra to vie for prizes that will be on display at Rheem Bowl.

These include an original oil painting by Ronnie L. Clark of Pacheco, now continuing his studies in London, England. The painting is valued at $95.

Other prizes include a Wyler Incaflex man's wristwatch, transistor radio given by the Goodyear Store in Berkeley and $10 merchandise certificate from the Rheem Merchants Association.

Other prizes will include a Bulova ladies watch, Brownie movie camera, ladies train case, Imperial bowling ball partially donated by Diablo Bowling Supply, a bowling bag given by Andy Hansen of Manhattan Bowling Supply, Walnut Creek and a table lighter donated by O'Hara Trophies, Oakland.

Each member of the unit gave one or more Blue Chip stamp books. Three bowling bags were donated by C.B.S. discount house in Concord.

Prizes will be given for high games, "happy mediums" and "lows."

Wherefore Art Thou, Merie Mae?

Juniper Branch of Children's Hospital of the East Bay will become "veddy, veddy British" when members present "Fashions — in the Merie Month o' Mae." Date will be May 8 in the Churchill Room, Hotel Claremont.

A trio of attractive young Orinda matrons will trek the ramps, showing fashions by Irene Sargent.

Local manequins will include Mmes. William Henning, Robert Patmont and Ned Robinson, all of Orinda.

Puppet Shows
FOR PARTIES
By Dale Andresen
YE 4-3293

COOKIES 3 DOZ $1
Delicious Big Old Fashion Favorites REG. 1.35
Sugar Plum Pastries
at all three locations . . .
1355 Main St. Walnut Creek
Concord Blvd. and Colfax, Concord
Co-op Market Geary Rd., W.C.

The house of quality . . . Since 1937
Mauerhan's
1918 Bonita Ave.
Berkeley
TH 8-3848
INTERIOR FURNISHINGS
CLOSED MONDAYS

LINK'S APPLIANCE SERVICE
WASHING MACHINES
DRYERS
Refrigerators
Dishwashers
GUARANTEED REPAIRS ON ALL MAKES
PHONE 284-4085
AFTER HOURS CALL 934-6098
3458 Mt. Diablo—Lafayette

MEET RICK BRUNO:
TOP STYLIST IN
Goldman's
BEAUTY SALON
HE'S JUST CREATED THE COIF FOR THE "MISS CONTRA COSTA COUNTY" ENTRY, SYBIL HALL (AS WELL AS WRITING THE PAGEANT THEME SONG!)
CALL YE 5-3470 FOR YOUR APPOINTMENT WITH RICK BRUNO!
open mon., thurs. & fri. evenings
walnut creek • broadway center

WHERE THE BUDGET-WISE ECONOMIZE

Veltri's FINE FURNITURE

celebrating the

GRAND OPENING

of our new

ENLARGED STORE!

Because of your continued support you have made it possible for us to grow . . . We are now able to add three new departments; a Carpet department, a Sleep Shop, and a uniquely new line of fine furniture. All this and more are now housed in our completely remodeled present location and our attractive new addition.

OPENING SPECIALS

Our Grand Opening Celebration will begin at 10:00 AM Thursday, April 18th.

foam cushioned sofa SPECIAL $199

Extra wide. 95 inch sofa tailored in Danish-type fabrics . . . and there is a large selection that is sure to suit the most discriminating home. Genuine foam cushions.

double dresser, mirror and full size panel bed SPECIAL $188

Panel bed with metal frame on low cost luxury when combined with 6 dr, plastic top chest and framed hanging mirror.

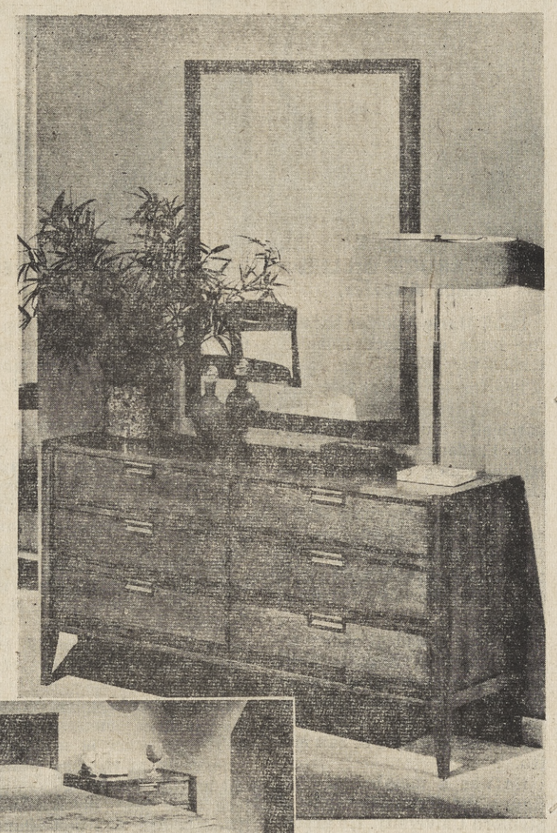

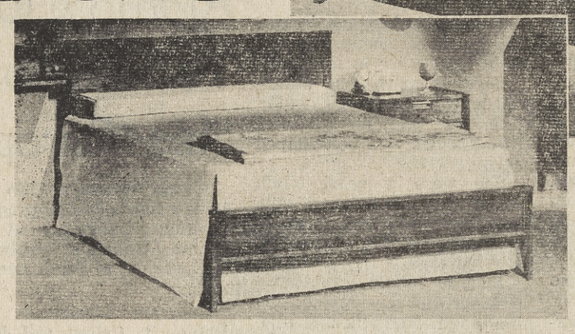

See the beautiful new dining rooms in the same line.

WE WILL BE OPEN THIS THURSDAY and FRIDAY EVENINGS.
TIL 9 P.M. Regularly open Monday and Friday evenings

EVERY ITEM IN THE STORE SPECIALLY PRICED FOR THIS EVENT!

Have You Heard?.. About Barwick's New Deep Pile DuPont Nylon Carpeting

that you never, never pamper!

Strato Certified DuPont 501 Carpet

A new continuous filament fiber with a remarkable velvety luster and softness, yet so resistant to pilling and shedding —that's **Du Pont Nylon!** Developed specifically as carpeting fiber, these qualities are dramatically high-lighted in this wonderful new carpeting by **Barwick.** You'll never, but never, have to be fussy about the beauty of this carpet.

Both the Strato and the Pleasant Hill come in these 18 Luscious Colors:

• Sandalwood • Surf Green • Royal Blue • Falcon Brown • Praline • Burnt Orange • Honey Beige • Royal Red • Antique Gold • Fern Green • Sea Blue • Melon • Martini • Royal Purple • Eggshell White • Canyon Gold • Strawberry • Lilac

OR THE PLEASANT HILL

...PLUSH TUFTED LUXURY

by **Barwick** *with*

100% Carpet Nylon pile

...the toughest, strongest, longest-wearing carpet fiber in use today!

Get these extra BENEFITS with 100% NYLON CARPET.

• Longer wear with easier care • Spots and spills whisk away with warm water and detergent • No shedding—No allergies • Highest crush recovery

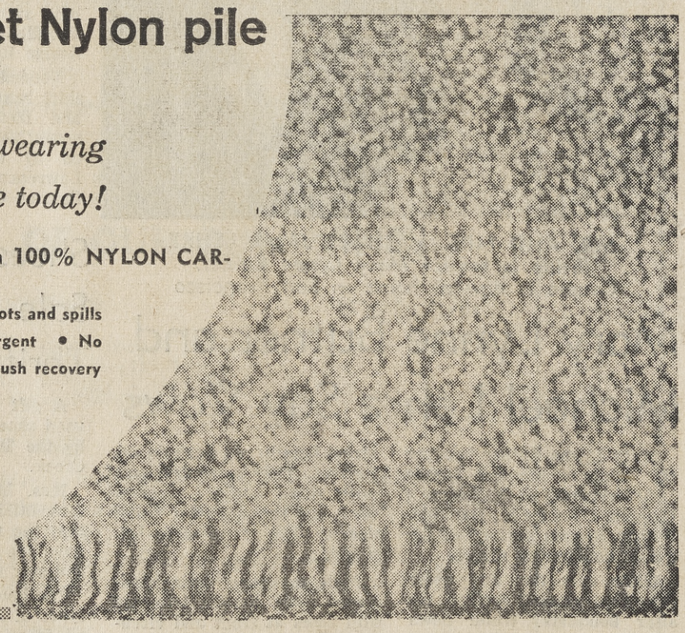

DU PONT 501 N

offering all these EXTRAS IN Carpeting Performance.

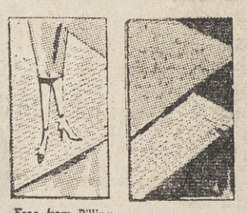

Free from Pilling, Shedding and Fuzzing

Rich, New Muted Luster

Luxurious New Texture

Unequalled Crush Recovery

Unsurpassed Wearing Quality

Exceptional Ease in Cleaning

NYLON CARPET EXPOSED

- TO SUN
- TO WIND
- TO RAIN
- TO MUD
- TO DUST
- TO GREASE
- TO OIL
- TO CONSTANT WEAR
- TO THE TREMENDOUS IMPACT OF THOUSANDS OF PEDESTRIANS EVERY DAY.

THIS IS THE SAME QUALITY

TORTURE TESTED

ALL BARWICK CARPETS SPECIALLY PRICED

IN CELEBRATION OF THE GRAND OPENING OF OUR ALL NEW CARPET DEPARTMENT

YOU HAVE TO SEE IT TO BELIEVE IT!

be sure to come in and sign up for the

FREE 9x12 RUG to be

Given away at this event.

Veltri's FINE FURNITURE

WHERE THE BUDGET WISE ECONOMIZE

SPECIALIZING IN CONTEMPORARY-TRADITIONAL-MODERN • INTERIOR DECORATING SERVICE

934-0511 • 1329 MAIN ST., WALNUT CREEK

WE WILL BE OPEN THIS THURSDAY and FRIDAY and next MONDAY 'TIL 9 PM Regularly open Mon. & Fri. 'til 9

Seek Family Care Homes For Retarded

A recruitment committee for family care homes has been established for mentally retarded children and adults under the direction of Mrs. Robert Love of Lafayette, volunteer chairman for the Contra Costa County Mental Health Association.

"There are many people—young children, youth and oldsters—who have benefitted from being in an institution. Now, however, they need families who can offer them a home. These are individuals who have no one. No family ties, or a few whose family has long since forgotten them," Mrs. Love stated.

"We are looking for families who would willingly share their home and affections with a young boy who is ready to enter a vocational program. Two young girls ready to re-enter school are also in need of an immediate home situation. But these are but a few of a long list of family care home needs," she said.

Further information concerning this program may be received by contacting one of the committee members.

Members of the recruitment committee are Mrs. William L. Rice of Concord, Mrs. Howard Pierce of Pleasant Hill, Mrs. John A. Pease of Alamo and Mrs. Worth Wagers of Orinda.

4% ON INSURED SAVINGS (LEFT ON DEPOSIT ONE YEAR) AT THE Mount Diablo First National Bank Pleasant Hill, California 1980 CONTRA COSTA BOULEVARD P. O. BOX 238

Co-op Specials Good All Week

CO-OP

FRESH EASTERN PORK ROAST —LOIN— EITHER END 3 to 3½ lb. avg. 39c lb

PORK CHOPS Center Cuts LB. 69c
PICNICS Smoked—Tastes like ham, Cooks Like Ham LB. 29c
STEAKS CHUCK—USDA CHOICE B-B-Q OR SWISS LB. 59c

CORNED BEEF Allan's Cry-O-Vac Lean Bottom Round ....Lb. 69¢
SLICED BACON Armour Star ....Lb. 49¢
SWISS CHEESE Domestic—Random Weights ....Lb. 69¢
FRANKS Dubuque All Meat ....Lb. 49¢

GROUND BEEF Fresh—USDA Choice ....Lb. 39c 3 lbs. $1
B-B-Q STEAKS USDA Choice—Boneless ....Lb. 89¢
FILLET COD Fresh Pac. Rock, Red Snapper, Butterfish ....Lb. 49¢
RED SALMON Froz. Silver Side—By Piece ....Lb. 69¢

Shop where SERVICE not SELL comes first!!!

If you have never been to the Co-op you deserve the experience of shopping where service to members and patrons alike comes first.

Note the absence of blaring streamers crying for you to buy, and note the relative freedom from "gimmicks". Co-op members do not like all this "guff"; we don't think you really want it either.

FRESH FRYER PARTS
CHOOSE THE PARTS YOU LIKE
DRUMSTICKS 49c lb
BREASTS - THIGHS 59c lb

MAYONNAISE BEST FOODS Quart 39c
BISQUICK 40 OZ. PKG. 25c
C&H SUGAR 5 LB. BAG 39c
FACIAL TISSUE CHIFFON 400's 4 FOR 89c
CAKE MIXES SWANSDOWN Popular Varieties 19-oz. Pkg. 25c

DEL MONTE FOODS
GREEN BEANS SLICED—DEL MONTE—303 Tins .... 2 for 49¢
PEAS SEASONED—DEL MONTE—303 Tins 2 for 39¢
ZUCCHINI DEL MONTE—303 Tins .... 3 for 59¢
PRUNE JUICE DEL MONTE—Quart .... 39¢
PRUNES STEWED—DEL MONTE—303 Glass.... 25¢

CLEANING AIDS
DETERGENT Co-op Low Suds. 25 lb. 3.79 ....10 lb. 1.79
BROOMS Co-op Red Label Best Quality 1.95
CLEANSER Co-op—14 oz. .... 10¢
SOILAX 40 oz. with sponge .... 59¢
OVEN CLEANER E-Z-EST—10c Off—9 oz. .... 39¢
COPPER CLEANER E-Z-EST STEELUSTER—10c Off—1 lb. 29¢
BRUCE CLEANER New! All Purpose—Reg. Low Price Qt. .... 49¢
SOILOFF LIQUID CLEANER—½ Gal. .... 79¢
CASCADE FOR DISHWASHERS—6c Off .... 37¢
DIP-IT Removes Coffee Stains — 5-oz. .... 49¢

KNORR'S SOUPS 9 Varieties — 2 Pak Pkg. 3 FOR $1
NON FAT DRY MILK Carnation Instant — Makes 8 Qts. 65¢

ARTICHOKES CASTROVILLE 5 FOR 39c

POTATOES Russets—U.S. #1 Ore. 10 lb. cello bag 49¢
TOMATOES Ripe Cherry ....Basket 29¢
BANANAS Choice Cent. Amer. ....Lb. 10¢
ORANGES Calif. Navel .... 7 lbs. $1
BELL PEPPERS Thick Meated .... Lb. 19¢
AVOCADOS Ripe Calif. Fuerte .... 2 for 19¢

GREEN CABBAGE .... 5¢ lb

-- FROZEN FAVORITES --
DOLE JUICES PINE.-ORANGE, PINEAPPLE-GRAPEFRUIT OR PINEAPPLE, 6 OZ. TINS 5 FOR 99¢
CUT CORN BIRDS EYE .... 10-oz. 5 for 99¢
WONG'S DINNERS 4 VARIETIES .... 11-oz. 59¢

CO-OP RED LABEL
DOG FOOD No. 1 Tins .... 10 for 99¢
LUNCHEON MEAT 12 oz. .... 39¢
CORNED BEEF HASH 15 oz. 2 for 65¢
FRUIT COCKTAIL 2½ Tins .. 3 for 89¢
CHILI CON CARNE with Beans 16 oz. .... 29¢
SANITARY NAPKINS 40's 1.09

Store Hours at Both Centers
Monday-Thursday, 9 to 9
Friday, 9 to 10
Saturday, 9 to 9

CO-OP Anyone can SHOP Everyone can SAVE

GEARY ROAD CENTER
1510 Geary Rd. & N. Main St.
Between Walnut Creek and Pleasant Hill

SO. MAIN CENTER
1295 South Main St.
Opposite Simons Hardware, Walnut Creek

COOKIES Archway—All 39c Varieties .... 3 for $1
SUGAR C & H Frosting—13 oz. .... 2 for 49¢
CASHEW NUTS Circus—6 oz. .... 49¢
KRAFT DINNERS Deluxe Macaroni—4c off—14 oz. .... 39¢
DIXIE CUPS Refills—Tube of 100 .... 75¢
ACCENT 4½ oz. .... 85¢

STORK CLUB

ANDERSON—A son was born to Mr. and Mrs. Davis Anderson, 2454 Buena Vista, Walnut Creek,, April 1, at Kaiser Foundation Hospital.

VOGEL—A son was born to Mr. and Mrs. Arvard Vogel, P. O. Box 123, Danville, April 2, at Kaiser Foundation Hospital.

McKNIGHT—A son was born to Mr. and Mrs. Patrick McKnight, 180 Ponderosa Lane, Walnut Creek, April 6, at Kaiser Foundation Hospital.

BENNETT—A daughter was born to Mr. and Mrs. Lovell Bennett, 9 Oram Lane, Pleasant Hill, April 7, at Kaiser Foundation Hospital.

CROOKS — A daughter was born to Mr. and Mrs. Richard Crooks, 2065 Norris Road, Walnut Creek, April 7, at Kaiser Foundation Hospital.

NEWMAN—A son was born to Mr. and Mrs. Frank Newman, 46 Tappan Lane, Orinda, April 7, at Kaiser Foundation Hospital.

VAN ZANDT—A son was born to Mr. and Mrs. Refus Van Zandt, Walnut Creek, April 3, at Alta Bates Community Hospital.

ORTLAND—A son was born to Mr. and Mrs. Ralph Ortland, Pleasant Hill, April 1, at Alta Bates Community Hospital.

ROBINSON—A daughter was born to Mr. and Mrs. Edwin Robinson, Walnut Creek, April 2, at Alta Bates Community Hospital.

LEE—A daughter was born to Mr. and Mrs. Royce Lee, 1870 Second Avenue, Walnut Creek, March 23, at Concord Community Hospital.

GAUTHIER—A daughter was born to Mr. and Mrs. Lionel Gauthier, 1450 Castle Rock Road, Walnut Creek, March 24, at Concord Community Hospital.

MILLIGAN—A son was born to Mr. and Mrs. Robert Milligan, 1949 Alvina Drive, Pleasant Hill, March 25, at Concord Community Hospital.

PROCHASKA—A son was born to Mr. and Mrs. Harold Prochaska, 740 Cumberland Court, Pleasant Hill, March 26, at Concord Community Hospital.

MORDOCK—A son was born to Mr. and Mrs. Harold Mordock, Jr., 114 Hardy Circle, Pleasant Hill, March 27, at Concord Community Hospital.

PROTHEROE — A son was born to Mr. and Mrs. Elmer Protheroe, 712 Grayson Road, Pleasant Hill, March 27, at Concord Community Hospital.

BALLARD—A daughter was born to Mr. and Mrs. Olene Ballard, 7 Cleveland Road, Pleasant Hill, March 28, at Concord Community Hospital.

DAHL—A daughter was born to Mr. and Mrs. John Dahl, 32 Oak Knoll Court, Walnut Creek, March 29, at Concord Community Hospital.

NEWMAN—A daughter was born to Mr. and Mrs. Larry Newman, 1550 Parkside Drive, Walnut Creek, March 30, at Concord Community Hospital.

ABBEY—A son was born to Mr. and Mrs. Edward Abbey, 413 Roberta Avenue, Pleasant Hill, April 1, at Concord Community Hospital.

YOCH—A son was born to Mr. and Mrs. Anthony Yoch, 166 Jennie Drive, Pleasant Hill, April 1, at Concord Community Hospital.

ANTONINI—A daughter was born to Mr. and Mrs. David Antoninni, 106 Irving Court, Pleasant Hill, April 2, at Concord Community Hospital.

GILBERT—A daughter was born to Mr. and Mrs. David Gilbert, 2611 San Benito Drive, Walnut Creek, April 2, at Concord Community Hospital.

JENKINS—A son was born to Mr. and Mrs. Winborn Jenkins, Lafayette, March 26, at Alta Bates Community Hospital.

SADLER—A son was born to Mr. and Mrs. James Sadler, March 26, at Alta Bates Community Hospital.

DAHL—A son was born to Mr. and Mrs. Ross Dahl, 1698 Woodcrest Drive, Walnut Creek, March 25, at Kaiser Foundation Hospital.

LEWIS—A daughter was born to Mr. and Mrs. Donald Lewis, 1331 Tassajara Road, Danville, March 29, at Kaiser Foundation Hospital.

HILL—A son was born to Mr. and Mrs. Donald Hill, 1932 Vicki Lane, Pleasant Hill, March 29, at Kaiser Foundation Hospital.

VANNUCCHI — A daughter was born to Mr. and Mrs. Raymond Vannucchi, 505 Maureen Lane, Pleasant Hill, March 29, at Kaiser Foundation Hospital.

PATTERSON — A daughter was born to Mr. and Mrs. Robert Patterson, 1846 Ardith Drive, Pleasant Hill, March 29, at Kaiser Foundation Hospital.

DAWE — A son was born to Mr. and Mrs. Kendall Dawe, 2472 Westcliffe, Walnut Creek, March 30 at Kaiser Foundation Hospital.

Need Vocation Courses, Says Educ. Expert

Contra Costa County schools nearly doubled their vocational education in the two-year period ending in 1962, but even this rate of growth should accelerate in junior and senior high schools, the junior colleges and possibly a new trade school.

This was the gist of a report made recently to the Contra Costa County Board of Education by Charles Ferrell, cousultant in trade and industrial education.

Ferrell told the board that the county's schools received $90,311 in state and federal funds for 163 vocational education classes in 1961-1962.

This was more than three per cent of the total paid to school systems in California and compared with $48,784 for 92 classes in 1959-60.

"This in my estimation is just the beginning of a tremendous growth that is going to take place in the next decade," the consultant commented.

Ferrell reiterated the need for training youth in order to offset job shortages, particularly critical in the 14-19 age group.

Commerce Show Set

Commerce and industry throughout Contra Costa have been invited to participate in the Concord Kiwanis Club Kiwan-I-Rama, it was announced this week.

The exhibition will be held May 24-27 in the National Guard Armory, Concord.

SAFEWAY

New Turkey Sensation . . .

We proudly present the latest Manor House Sensation . . .

Fryer Turkey Roasters and Baby Fryer Turkeys

you'll find both tender, plump & meaty . . . be one of the first to enjoy another Safeway "First"!

Fryer Turkey Roasters Weigh 6½ to 8 Pounds
And Baby Turkey Fryers Weigh 4½ to 6½ Pounds
. . . Your Choice Lb. 49¢

Manor House Turkeys HENS or TOMS 10 TO 12 LBS. Plump Young Birds . . . . 18 TO 23 LBS. YOUR CHOICE Lb. 43¢

Grade AA EGGS
Cream O' The Crop
LARGE DOZEN 39¢

Edwards COFFEE
Vacuum Packed
2 Lb. Can 89¢

Strawberry Preserves
Shasta
44-oz. Glass
Regular 89¢ . . . Special 69¢

HOLD ON TO YOUR HAT!
YOU'LL BE AMAZED AT THE RESULTS!
IN THE SUN WANT ADS!
Call 934-5000 or 284-4444
BUY OR SELL

Miscellaneous Items

Pure Cane Sugar	Candi Cane 10 Lb. Bag	98¢
Lucerne Dry Milk	Makes 12 Quarts—Package	98¢
Knorr Soups	All Varieties—2-Packet Package	3 for $1
Spaghetti Sauce Mix	Schilling 1½-oz. Package	4 for 89¢
Bosco Milk Amplifier	24-oz. Jar	63¢
Shredded Wheat	NBC Biscuits 15¾ oz. pkg.	29c
MJB Instant Coffee	10-oz. Glass	$1.19
Sperry Wheat Hearts	28-oz. Package	39¢
Pillsbury Cake Mixes	Regular Package	39¢
Tenderleaf Tea	(Deal) 48-Bag Package	52¢
Sliced Pineapple	Dole—14½-oz. Can	4 for 89¢
Empress Grape Drink	32-oz. Can	3 for $1
Margarine	Blue Bonnet—1-lb. Carton	29¢
Stidds Chicken Broth	10-oz. Can	2 for 23¢

It's The Season For JUMBO FRESH-ROASTED VIRGINIA PEANUTS

3 POUNDS $1
Smaller Amounts . . . Lb. 35¢

Old Fashioned Fresh Peanut Butter
Lucerne—No Emulsifiers—No Preservatives—No Additives . . . just Fresh Ground Roasted Peanuts and a little salt—Pint Carton 59¢

Dairy Dept. Favorites

Lucerne Butter	Grade AA, 1st Quality, Cubes 1-lb. Carton	69¢
Cottage Cheese	Lucerne—Pint Carton (Quart Carton 57c)	29¢
Pressurized Cream	Lucerne—7-oz. Can	45¢
Gelatin Salads	Lucerne—Pint Carton All 39c Varieties	3 for $1
Swiss Cheese	Safeway—Chunk Random Weights—Lb.	89¢

ICE CREAM
Lucerne
Assorted Flavors
½ GALLON 69¢

Bel-air King-Size FROZEN FOODS
• Garden Peas • Peas & Carrots
• Whole Kernel Cut Golden Corn
• Crinkle Cut French Fries
Your Choice 2 Lb. Cello 49¢

• Cut Green Beans (1¾-lb.)
• Fordhook Limas (2-lb.)
• Mixed Vegetables (2-lb.)
• Whole Blackberries (1½-lb.)
Your Choice 59¢

Wash 'n Dri Towelettes

Now You Can Freshen Up Without Soap, Water or Towel
32-PACK PACKAGE
Reg. $1.57 . . . Special 98¢

5¢ Off on these Dupont Sponges

Wet Sponge	2 Pack (Regular 25c) . . . Special	20¢
Large Wet Sponge	Each (Regular 29c) . . . Special	24¢
Wet Sponge	4 Pack (Regular 39c) . . . Special	34¢
Combo Sponge	Each (Regular 29c) . . . Special	24¢
Super Size Sponge	Each (Regular 59c) . . . Special	54¢
Sponge Cloth	Each (Regular 39c) . . . Special	34¢

MT. CASTLE WINES
Sauterne, Vin Rose, Vino Rosso, Burgundy or Chablis
GALLON $1.29

SAVE MORE . . . SHOP SAFEWAY . . . BEST VALUES! BLUE CHIP STAMPS!

Artichokes Jumbo Size—Fancy Globe Variety! 5 for 49¢
Fresh 'Greens' Spinach, Swiss Chard or Mustard . . . Your Choice 3 Bunches 25¢
Carrots Tender, Sweet Clip-Tops . . . Best for Flavor and Value! 3 Lbs. 25¢

Orange Juice	Vita-Pakt . . . Quart Non-Returnable Decanters—Each	49¢
Italian Squash	Fresh, New Crop	2 Lbs. 39¢
Cucumbers	Crispy-Fresh, California-Grown	2 for 19¢
Leaf Lettuce	Red, Butter, or Romaine	3 for 25¢
Red-Ripe Tomatoes	Nice and Firm	2 Lbs. 35¢
Fresh Cabbage	Crunchy-Crisp—Lb.	7¢
Yellow Onions	New Crop—California Grown	3 Lbs. 29¢

BANANAS Golden Ripe 6 Lbs. 66¢

Garden Center Prices Effective Thru Tuesday, April 23

BLUE CHIP STAMPS Given On All Garden Center Purchases!

*CHOICE OLEANDERS MULTIPLE BRANCHED RED, WHITE or PINK Regularly 88c Each 69¢

PH, Del Valle Students Tops in B of A Awards

Four first place zone winners in the annual Bank of America high school Achievement Awards were named recently at Diablo Valley College, where candidates from schools in the area met in round table discussions with a panel of civic leaders serving as judges.

As zone winners, the four will advance to the Achievement Awards finals in Berkeley May 9 to compete with winners from six other zones in the east and north Bay areas.

Eight other seniors declared second and third place winners in their fields of study will receive cash awards.

THE FOUR first place winners, their schools and their study majors are:

Carl Christensen, Liberty UHS (Brentwood), fine arts.

Daniel Condron, Clayton Valley HS, science and mathematics.

David Anderson, Del Valle HS (Walnut Creek), liberal arts.

Gail Bushman, Pleasant Hill HS, vocational arts.

Their victories in the zone event assure them of minimum awards of $150 in the Berkeley finals.

There they will compete with 24 other finalists for sweepstakes awards of $1,000 in each field of study.

WINNERS of $50 second place awards in zone competition were.

Thomas Cantrell, College Park HS, fine arts.

Kennon White, Miramonte HS (Orinda), science and mathematics.

Otto Schatz, Las Lomas HS (Walnut Creek). liberal arts.

Cornelis Langewis, Las Lomas (Walnut Creek), vocational arts.

PLACING THIRD, for $25 prizes, were:

Derrill Dalby, Del Valle HS (Walnut Creek), fine arts.

Thomas Cory, Acalanes (Lafayette), science and mathematics.

Richard Bohr, San Ramon Valley UHS, liberal arts.

Mary Gutendorf, College Park HS, vocational arts.

Student candidates were rated by judges on the basis of their scholastic records and participation in school and community activities as well as personal traits and ambitions exhibited in the zone interviews.

Smoking--It Leaves You Breathless, Say Medics

A timely opening to Contra Costa's first shortness of breath campaign was the report given by William Leftwich, M.D. and Samuel French, M.D., both of Orinda, at the annual meeting of Tuberculosis and Health Association of California held recently in San Mateo.

They gave a paper on a research study on chronic bronchitis in Contra Costa County, which they directed.

Started approximately one year ago under the sponsorship of the Tuberculosis and Health Association of Contra Costa, Drs. French and Leftwich have used an inexpensive screening test for detecting chronic bronchitis.

A QUESTIONNAIRE designed to diagnose chronic bronchitis by symptoms of chronic or recurrent cough with sputum was sent to a systemic sample of the county population over 40.

Of 930 people who completed the questionnaire, 66 or seven per cent had symptoms of chronic bronchitis with cigarette smoking especially in women.

One-half of these with chronic bronchitis had symptoms of breathlessness and one-third had reduced lung function when this was measured by the puffmeter test.

The findings of the survey are a significant part of the current campaign which is a nation wide attempt to alert the public to chronic cough and shortness of breath as common symptoms of respiratory diseases—sicknesses of breathing.

The research project found that only 30 per cent of the people found to have bronchitis through the Contra Costa survey were aware that they had it. Only 12 per cent were presently under a physician's care for this chest condition according to French and Leftwich.

QUERIED ABOUT the TB Association's interest in respiratory diseases other than TB, Dr. Leftwich, chairman of the respiratory disease committee said, "The Tuberculosis and Health Association of Contra Costa has always been concerned with respiratory diseases, of which TB is one.

"Now, that concern has become a major interest. One reason is that a person whose breathing system is weakened by RD can easily get TB if he has TB germs in his body.

Other physicials involved in the study are Gordon P. Van Nuys, M.D., Walnut Creek; Glen Kent, M.D., Martinez and John M. Goldsmith, M.D., Berkeley.

And Some Great Beef & Pork Values!

Watch... MORNING PARTY & QUIZ PROGRAM 7 til 11... on Channel 7 Mon. through Fri.

CHANNEL 7 Feature Of The Week! Libby's FREESTONE PEACHES (17-ounce Can)

MEMO TO OUR CUSTOMERS:
Your Favorite Safeway is Loaded with Values on Many of Your Favorite Beef & Pork Cuts... Check This List—Then Head For Safeway and Stock Up!

Fresh Picnic Roasts	From Small Eastern Porkers	Lb. 35¢
Boneless Pork Butt Roasts	Nice and Lean	Lb. 49¢
Boneless Pork Butt Steaks	Well-Trimmed, Fresh	Lb. 59¢
Lean Boneless Beef Stew	U.S.D.A. Choice Grade	Lb. 79¢
Boneless Crossrib Steaks	U.S.D.A. Choice Grade	Lb. 89¢
Sliced Beef Liver	Great with Bacon or Onions—Uniform Slices	Lb. 49¢
Fresh Beef Tongue	Safeway's Waste-Free Trim	Lb. 49¢
Selected Beef Hearts	Sliced, Whole or Half	Lb. 39¢
Beef Oxtails	For Soup or Stew	Lb. 29¢
Safeway Sliced Luncheon Meats	7-oz. Package Reg. 39c Varieties	3 for $1

P.S.: We Want You to Always Be Satisfied with Your Purchases of Safeway Meats... If For Any Reason You Are Dissatisfied with a Purchase, Let Us Know... We Will Gladly Refund the Price of Your Purchase!

Select, Small Eastern
Center Cut Loin Chops
Cut From the Heart of Small Loins—Lb. 79¢

Whole or Half Pork Loins	Pound 49¢
One-Third Rib or Loin End Roast	Pound 39¢
Country-Style Spareribs	Rib End of the Loin—Pound 39¢
Boneless Loin Cut Pork Chops	Pound $1.39

Cling Peaches
Del Monte Foods 29-oz. Can 4 for $1
Sliced or Melba Halves

More Del Monte Value Favorites

Cream Style Corn	Golden 17-oz. Can	4 for 69¢
Early Garden Peas	Sweet 17-oz. Can	4 for 89¢
Cut Green Beans	16-oz. Can	4 for 95¢
Peeled Tomatoes	SOLID PACK 16-oz. Can	4 for 89¢
Pineapple Juice	Unsweetened 46-oz. Can	3 for 89¢
Sweet Pickle Chips	12-oz. Glass	3 for $1
Sweet Pickle Relish	12-oz. Glass	3 for 89¢
Whole Sweet Pickles	22-oz. Glass	59¢
Dill Pickles	WHOLE FRESH 26-oz. Glass	2 for 89¢

Grape Juice Welch's or Tea Garden 24-oz. Glass 3 for $1
M.J.B. Coffee 2 lb. can 98¢
Flour Harvest Blossom—All Purpose 10 Lb. Bag 69¢
Margarine Coldbrook—Cubes 1-lb. Carton 6 for $1
Scot Tissue Assorted Colors—Roll 10¢

GOLDEN GRAIN
NOODLE RONI (6⅛-oz.)
SPAGHETTI DINNER With Mushrooms (9½-oz.)
SCALLOP-A-RONI (7-oz. Pkg.) ...Your Choice 2 for 69¢
TWIST RONI with Chicken (7½-oz.) 2 for 89¢
RICE A RONI With Beef (8-oz.)
RICE A RONI With Chicken (8-oz.)
CHEESE RICE A RONI (7-oz.) ...Your Choice 3 for 89¢
ELBOW MACARONI (2-lb. Pkg.) 49¢

PASTRY SQUARES Svenhard's—Crisp, Sugar-Coated (Regular 39c)... Special 37¢
SNACK CRACKERS N.B.C. Sociables—9-oz. Package 39¢
COOKIES Busy Baker—Vanilla, Lemon, Chocolate or Ginger Snaps 2 Lb. Bag 49¢
BREAD Crushed Wheat—Homestyle Western Farms—22½-oz. Loaf Your Choice 3 Loaves $1

CASCADE For Electric Dishwashers 20-oz. Package 39¢

Personal Ivory	(Deal) Regular Bar	4 for 31c
Ivory Soap	Medium Bar	3 for 33c
Zest Soap	Regular Bar	2 for 33c
Zest Soap	Bath Bar	2 for 45c
Lava Hand Soap	Medium Bar	2 for 27c
Dreft Detergent	18-oz. Package	37c
Cheer Detergent	Giant Package	79c
Dash Detergent	(Deal) Giant Package	69c
Comet Cleanser	14-oz. Can	2 for 35c
Joy Liquid Detergent	22-oz.	65c
Ivory Snow	31½-oz. Package	83c
Camay Soap	Regular Bar	3 for 33c
Camay Soap	Bath Bar	2 for 33c
Downy Fabric Softener	33-oz. Package	89c
Premium Duz	42¼-oz. Package	$1.04

Libby's Canned Meats

Vienna Sausage	Libby's 4-oz. Can	4 for 89¢
Beef Stew	Libby's—24-oz. Can	49¢
Beef Stew	Libby's—15½-oz. Can	39¢
Potted Meat	Libby's—3½-oz. Can	8 for $1
Potted Meat	Libby's—5½-oz. Can	4 for 69¢

GLEEM TOOTHPASTE Regular 69c Economy Size 7c off 62¢
PRELL SHAMPOO Regular 60c Large Size Tube 9c off 51¢
PLASTIC DECANTER 2-Quart Size Regular 59c Special 39¢
1-STEP FLOOR CARE Armstrong—Quart Regular $1.29... Special 99¢

Vets Dog Food 16-oz. Can 12 for $1
Chic-E Pet Food All Chicken or Chopped Kidney 6-oz. Can 6 for 89¢
Kitty Cat Food Salmon 6-oz. Can 8 for $1
Puss'n Boots Cat Food 8-oz. Can 3 for 29¢ 15-oz. Can 6 for 89¢

SAFEWAY

Advertised Prices Effective Wednesday Through Saturday, April 17, 18, 19, 20, in Lafayette, Walnut Creek, Martinez, Pleasant Hill, Danville, Orinda, Rheem and Concord
We reserve the right to refuse sales to commercial establishments.

*CITRUS PLANTS • MEYER or EUREKA LEMONS • RANGPUR LIMES • CALAMONDIUM (Miniature Orange) Choice Gallon Size Reg. $1.09... Now! 99¢ *Nursery Items Available Only at Lafayette Safeway Garden Center 3540 MT. DIABLO BOULEVARD

PARK LAFAYETTE
THIRD WEEK
GREGORY PECK IN
"TO KILL A MOCKINGBIRD"
Nominated for 8 Academy Awards, including Best Actor
Shown at 7:00 & 9:10
SAT. KIDDIE SHOW 2 P.M. ONLY
SUN. KIDDIE SHOW 2 P.M.
'Princess Cinderella' with an ALL STAR CAST!

EL REY THEATRE Phone YE 4-4466
STARTS WED.
"The Courtship Of Eddie's Father"
WITH
Glenn Ford Shirley Jones
ALSO
"Boys Night Out"
WITH
Kim Novak James Garner
SAT. KIDDIES MATINEE 11, 1 & 3 p.m.
SUNDAY 1 & 3 p.m.
'Princess Cinderella' with an ALL STAR CAST!

RHEEM THEATRE DRake 6-4466 RHEEM, CALIF.
4 MILES FROM ORINDA
STARTING TIME 7 P.M. DAILY
SAT. & SUN. AT 2 P.M.
★ NOW PLAYING
GLEN FORD
HOPE LANGE
"LOVE IS A BALL"
in color
—also—
"JACKIE'S ASIAN JOURNEY"

ORINDA THEATRE
CL 4-2233
Tunnel Highway & Orinda Crossroads
STARTING TIME 7 P.M. DAILY
SAT. & SUN. AT 2 P.M.
★ NOW PLAYING
CONNIE FRANCIS
RON RANDELL
"FOLLOW THE BOYS"
in color
—also—
DIRK BOGARDE
"THE PASSWORD IS COURAGE"

. . . SUN WANT ADS—5 PAPERS

SUN Classified Ads

ADS appear in 5 papers during the week: WEDNESDAY: Sun Shopping News. FRIDAY: Pleasant Hill Sun, Walnut Creek Sun, Lafayette Sun and Orinda Sun.
RATES: 14 words for $1.55 (if pd. within 10 days) — $1.80 thereafter. Each additional 5 words .54 (if pd. within 10 days) —.60 thereafter. Same ad with no changes reruns at .73 (if pd. within 10 days) — .81 thereafter. Wednesday and Friday papers are one insertion.
BARGAIN COUNTER: Payable in advance: 10 words, 2 insertions for $1.70 for articles valued at not more than $20. 50c refund if articles sell first insertion.
DEADLNES: Tues. 10 a.m., Mon. 4:00 for canceling ads. Fri. 5 p.m. to place or cancel classification 68 and 69. Too Late to Classify, Tues. noon. Class Displays, noon Monday

SUN INDEX

TELEPHONES: 934-5000, 284-4444, 254-4444.

Too Late to Classify 1A
ANNOUNCEMENTS
Lost & Found 1
Personals 3
Rides — Car Pools 5
Transportation — Travel 7
SERVICES
Home & Garden 10
Building & Improvements 11
Other Services 14
Income Tax 16
Moving, Storage 17
Personal Services 18
EMPLOYMENT
Employment Agencies 20
Help Wanted — Female 24
Help Wanted — Male 25
Help Wanted — Male or Female 26
Agents — Salesmen Wanted 28
Work Wanted 29
Baby Sitter, Child Care 30
INSTRUCTION — SCHOOLS
Beauty Schools, Salons 32
Music Lessons 34
Nursery Schools 35
Schools & Instruction 36
MERCHANDISE
Auction Sales 40
Antiques 42
Bargain Counter 43
Bikes — Sporting goods 44
Boats & Supplies 46
Furniture — Household Goods 47
Appliances 48
Musical Instruments 49
Miscellaneous for sale 50
Equipment Rentals 51
Miscellaneous Wanted 52
Swaps of all kinds 54
PETS — LIVESTOCK
Pets — Livestock 60
Supplies — Equipment 62
Lots & Acreage 118
FINANCIAL
Insurance 71
Investments 72
Money to Lend 73
Money Wanted 74
Mortgages & Contracts 75
Personal & Auto Loans 76
Real Estate Loans 77
Business Opportunities 78
RENTALS
Apartments — Unfurnished 80
Apartments — Furnished 81
Duplexes 82
Houses for rent 83
Rest Homes 84
Rooms 85
Room & Board 86
Offices — Businesses 87
Resorts & Vacation 88
Other Rentals 90
Wanted to Rent 92
REAL ESTATE
Homes for sale 100
Alamo 101
Concord 103
Danville 105
Lafayette 107
Martinez 108
Moraga — Rheem 109
Orinda 110
Pacheco 111
Pleasant Hill 112
Walnut Creek 116
Business — Commercial 122
Income Property 124
Real Estate for Trade 125
Real Estate Wanted 127
Farms & Ranches 128
Other Real Estate 129
AUTOMOTIVE
Auto Accessories — Repair 135
Auto, Tractors to Rent 137
Trailers 138
Motorcycles 140
Trucks and Tractors 142
Autos, Trucks Wanted 144
Autos for sale 146
Imported & Sports Cars 148

1A. Too Late to Classify

BOOK KNOWLEDGE, complete 20 volumes, plus 10 Science, 7 Land-People. Teaching machine. 935-2392.

GIRL'S bicycle, 26", lightweight Columbia. Good condition, $23. YE 5-5714.

PIANO — Estey spinet, walnut, period styling, excellent. Bought locally, must sell. $400. 837-7828.

CORVAIR 1960, 4-door, automatic, r/h, original owner, perfect mechanically. 935-2392.

BY OWNER—large older home. 3 plus bedrooms, 1 bath, ½ acre, trees. Canal water. Large garage. FHA $15,000; down $450. MU 5-2194.

160 CARS to choose from. Will sacrifice on pleasure cars to make room for wagons and pick-ups coming in. Call Lee, agent. 932-3081.

LESTER baby grand piano, $800; Lanamar rugs, 10.6 x 18 plus pad, $375; 3 x 5, $30; 4 x 6, $55. 935-5208.

TOY Manchester terriers, 10 weeks, AKC. 837-6025.

MUST SELL miscellaneous maple furniture, cobbler's bench. Nearly new Holiday House 6-piece wrought iron living room set, cost $500, will sacrifice. 935-7868.

GERMAN short hair, male, papers, $35. YE 5-4376.

1. LOST & FOUND

LOST—vicinity of Glorietta and Rheem Blvd., Golden Labrador, license #02593. Two tots terribly miss "Rye." Reward, CL 4-4024.

3. PERSONALS

FRIENDS going to build home? Why not get $300 to $500 commissions Information. 932-2311.

READING CLINIC
Children 8-65
935-6840 Tom Pickett

Rent

The empty room or apartment immediately with a fast-working SUN Classified Ad!
PHONE
YE 4-5000
284-4444
CL 4-4444

3. PERSONALS

WOULD YOU like $10 or $15 in free Emmons Jewelry? Call Barbara Johnson, 686-5207.

SUMMER CAMP

Camp Beaverbrook, Cobb Mountain. Lake County. Boys and girls 7-15. Offering fun of farm, forest, mountain, stream. Three sessions: season June 24th to August 25th. For literature write or phone: Owners-Directors Bob and Marian Brown, 34 Ivy Drive, Orinda: DR 6-5081.

Hungry?

Delicious food, lots of it, served in pleasant surroundings plus a view—at the Reliez Valley Country Club Inn, on Grayson Road and Reliez Valley Road. Dining room open to the public 11 a.m.-10 p.m. (closed Mon.)
MEL HEMBREE, CHEF
932-2615

REDUCING — Milure Studios. Coin operated equipment. Steam & Massage. YE 5-4721.

10. HOME & GARDEN

ROTOTILLING
FREE ESTIMATES
283-3780 Russ Swanson

LAWN and Gardening, etc. MU 5-6063.

ROTOTILLING, by John McGhee. No charge for estimates. 685-1634.

HANDYMAN, Rototilling, own transportation and equipment; all around experience. DR 6-5062.

POSTHOLE DIGGING
Weekend work by appointment
A.N. HOOD 934-0259

FOR BETTER JANITORIAL SERVICE
Call Eric Tengstedt Co.
VE 7-2819 or TWinoaks 3-8343
Workman Insured

GARDENER you can depend on, monthly basis, call after 6 p.m. 935-7137.

POSTHOLE DIGGING
D. M. JUDD
Phone 934-3283

ALL HOUSECLEANING—D. M. Hawks Co. 283-8405.

GARDENING maintenance. Call after 6 p.m. 228-3232.

JAPANESE expert gardener, garden maintenance, free estimates given. Phone 682-2312 or 682-0612.

PAINTING, interior, exterior, decorating, complete painting service, all work guaranteed, best for less, call Carl, YE 5-7091.

GRASS cutting, mechanized, no hill too steep. Gary CL 4-2172.

ROTOTILLING and lawns by George. Any time. Free estimates. YE 4-8852.

REMOVAL OF TRASH AND RUBBISH
Our specialty. Free estimates. Above service to our customers only.
Lafayette Garbage Disposal Service
283-2989 283-3778

DISCING

Dale McMurren YE 5-0690

EXPERIENCED Gardener wants work by month or by the job. $2.50 hour. OL 8-4048.

GARDEN maintenance, call after 5 p.m. 934-5012.

STEER MANURE
Pulverized, $6 per yard for 3 or more yards, delivered. 934-5586.

HOME CONSTRUCTION ALTERATION—REMODELING
Theron J. Beougher
Licensed Contractor
Free estimates . . . Financing
934-1909 anytime or after 6 p.m

HAVE TRUCKS — WILL HAUL
Pick-up and Dump Truck
Owner 685-3513

EXPERIENCED
Japanese Gardener
934-7817

A & A ROTOTILLING AND LAWN AERATING
MU 6-0411

CECIL'S ROTOVATING
ROTOTILLING — GRADING
FORD TRACTOR — YE 4-8248

ROTOTILLING. Satisfaction guaranteed. 7 days a week. Call B&M, DR 6-4432.

VANDENBURG, ORVAL, Pleasant Hill—two passes to the El Rey Theatre.

ROTOTILLING
WEED CUTTING
Lawn Renovating Aerating
SATISFACTION GUARANTEED
R. L. Graham R. E. Patchin
284-4381

ROTOTILLING, gardening maintenance by the Month or Hour. 934-4839.

LICENSED contractor, formica specialists. 934-7020 after 5.
ROTOTILLING front yards approximately $9.50, lawns put in. 935-2460.

ROTOVATING
Reasonable rates.
Free estimates
Irv Moore DR 6-8632
11 years' experience

ENJOY your garden, call 228-6421 for an expert Japanese gardener. Free estimates given.

LIGHT moving, hauling and rototilling. B. Schlegel, 682-0870 before 8 a.m., after 6 p.m.

HANDYMAN
Fencing, patios, retaining walls
Walks, landscaping, pruning
254-3117

PAINTING at low cost. Interior, exterior. Portable aluminum scaffolding. Ernest E. Hart, 254-2240.

PATIO AND BRICK WORK
Free Estimates
Reasonable Rates
228-0641

FENCING — PATIOS
RETAINING WALLS
682-0870 after 6

GARDENER skilled, dependable. No job too big. YE 4-1098 after 5 p.m.

PAINTING interiors, exteriors, insured. 254-8731.

10. HOME & GARDEN

ROBERT STEVENS, top-soil, rock, gravel, manure, rototilling. 682-3673.

11. Building & Improvem'ts

A SIGN OF QUALITY
YOUR CUSTOM BUILT
WILMAR HOMES 932-1532

CREATIVE home designs. Experienced, Lafayette - Orinda areas. Colonial and contemporaries, reasonable. 284-4248.

BUILDING contractor, remodeling a specialty, CL 4-8045.

LONDON, JACK, Concord—two passes to the El Rey Theatre.

PAINTING—Be another satisfied customer. Albert L. Annis, 685-8487. A trusted name in painting.

DIABLO HOMES

"Built for Better Living"

ON YOUR LOT

Save 'til May 31

THE FRANCISCAN SERIES of new 3 bedroom, 2 bath homes. $10,613.07 to $11,949.63 at introductory prices, only—hurry. $1,000 higher after May 31.

100% FINANCING AVAILABLE
2 bdrms. as low as $39 mo.
Also Apts., Plexs, Motels

Open 9a.m. to 6 p.m. & Sundays
2367 N. Main St., Walnut Creek
932-2311 935-1652

ADD a room or 2, 837-2989.

PAINTING, interiors, exteriors. 934-3783.

ADDITIONS, REMODELING
Contract all or part
Plans drawn
For estimates call 934-3926
R. Leoni, Lisc. Contractor

Insulation, blown in and Batt types. Contra Costa Insulation since 1948. Licensed, insured. 935-8228.

Frank Catline, general building contractor, 20 yrs. in business. Carpentry work, brick work, sidewalks, patios, retaining walls, remodeling new or old. 254-2966. 27 Dos Posos, Orinda.

WHY MOVE? Add a room. Licensed insured general contractor Lens Cogdell. 254-0590.

SPRAY painting, mistless. Fences, barns, roofs, tanks, siding, eaves. Paint or enamel, primer or aluminum. Licensed insured. 934-0603.

HANDYMAN painting inside or out, general repairs. 686-2202.

Custom Construction Company
2076 Mt. Diablo Blvd.
Walnut Creek
. 934-9318

No Job Too Big Or Too Small

Ideas

for thrifty buyers. Find 'em by the dozen in today's classified pages.

TO PLACE AN AD:
284-4444
934-5000

FREE THEATER TICKETS

for the El Rey and Park Theaters

You Can Win Them Just by Reading the Sun Want Ad Pages

Each week names of local residents are listed in the Sun Want Ad columns. It may be yours, next week. Why not find out? You have nothing to lose, and lots to gain!

It's easy and profitable to run through the Sun classifieds, which are loaded with bargains, and thousands of people do it each week just as naturally as they eat and sleep.

If your name appears among the classified ads, clip it out and take it to the El Rey or Park Theater as indicated. Two people will be admitted free.

11. Building & Improvem't's

OLD floors like new, refinishing, polishing, spots removed. Work guaranteed. Free estimates. 228-5243.

18. PERSONAL SERVICES

ACCOUNTANT wants work evenings and weekends, will handle complete set of books, all taxes, including Corporate and individual income tax. CL 4-3076

SPRAYING
GOPHERS TERMITES
HOUSE PESTS
Concord, Lafayette,
Walnut Creek
PHONE FREE
Enterprise 1-2151 658-5600
AILING HOUSE PEST SERVICE

FOR information about Alcoholics Anonymous write P.O. Box 1065, Walnut Creek, or phone ENterprise 1-7050.

HAIR REMOVED—Helen Lively
1440 Broadway, Oakland
Phone 832-4310

UNWANTED HAIR DESTROYED
safely — permanently
free consultation
Registered Electrologist
strictly confidential
Betty Freeman 935-5852

CONCORD SEWING NOOK
Alterations Dressmaking
2185 Concord Blvd. 686-1321

20. Employment Agencies

WE NEED YOU!
PROFESSIONAL PERSONNEL AGENCY — 686-2900

A. M. GOODWIN
1614 Mt. Diablo Blvd., W.C.
935-6800
AGENCY
PERSONAL, EFFICIENT SERVICE

DIABLO
PERSONNEL AGENCY
PERMANENT PLACEMENTS
DIABLO GIRLS
(Fee and No Fee)
1757 Grant St., Concord
682-3110
Try us!
Monarch Personnal Agency
1434-A N. Main YE 4-4321

PROFESSIONAL PERSONNEL AGENCY

MEN
Sales—Auto Parts ..... $400+
Prod. Sched., exp. ..... $500 to $550
Cost Acc't ..... $475 to $525

WOMEN
Dietician $400
Bookkeeper full charge ..... $375 up
2090 Willow Pass Road, Concord
686-2900

BILMAR AGENCY
BILMAR AGENCY
STANDARD SAVINGS BLDG.
CONCORD SHOPPING CENTER
686-4545

24. Help Wanted—Female

WANTED beauty operator with following. New salon Walnut Creek area.
YE 2-2549 or YE 5-2509.

INTERESTING telephone work from home. Must have private line. At least 4 hours daily.
OL 3-7008.

HAIRDRESSER, under 25 years, experienced. 376-4486.

24. Help Wanted—Female

SECRETARY — prefer young, good office skills; shorthand and big arithmetic aptitude. Local $364 up.
BILMAR AGENCY
686-4545

COUNTER girl in doughnut shop —between the ages of 21 and 35. Call 284-9856 between 10 and 12 a.m.

MEDICAL secretary-receptionist. Experience necessary in typing, dictaphone, bookkeeping. Must be pleasant, intelligent, willing to work. Pay commensurate with ability. G. P. in Pleasant Hill. Write: Pleasant Hill Post Office Box 362.

CALLISTER, C. T., Lafayette—two passes to the Park Theatre.

GOOD opportunity for experienced cashier and credit clerk with expanding company. Send replies to P. O. Box CJ, 1320 Locust St., Walnut Creek.

BOOKEEPER part time, 4 hours per day for contracting office in Walnut Creek. Full charge, must be fully experienced in accounts receivable, payable, payroll job costing, etc. Salary open 934-9121.

PART time-full time. For exceptional women with poise and personality who need or want a steady income. Beauty Counselors has both distributorship and sales openings. High earnings, excellent teaching. Flexible hours. For appt. call: 254-3582 after 5 p.m.

SPARE dollars for spare hours, no investment, delivery or collecting. Extra hostess gifts. Gifts and Gadgets. (14th year). MU 5-4915.

DON'T FORGET

if you can't get out to work, you can still make money. Do you enjoy talking over the phone? Then don't miss the opportunity to work a few hours each day from your own home. You'll get cooperation from the larger department stores in your area, and earn nice commissions every week. A wide territory is open to you. For information, write Mrs. Belle McNealy, 243 Athol Ave., Oakland 6.

TOP commission—best working conditions. Give us a call. VERN BENSON, Realtor. 283-6271.

LEGAL secretary, heavy work load, top skills. Top salary. P.O. Box 375, Lafayette.

HIGHER THAN AVERAGE INCOME, flexible hours and security for woman—preferably over 35, neat, with car. Earnings start with training. Details discussed during interview. For app. call 935-7720 between 3:30 and 5:00 p.m.

BEAUTY COUNSELOR has great opportunities for earnings and advancement. Full or part time. Car helpful. Dignified work, experience unnecessary. For interview, 685-5750.

24. Help Wanted—Female

BEAUTY OPERATOR—Stylist, with following, salary and up to 60% commission. Goldman's Beauty Salon, Broadway Center. 935-3470.

BABYSITTER, light housekeeper, room and board, plus $125 month. References. 935-8098, mornings.

25. Help Wanted—Male

PART time delivery man, Blind & Handicapped Products has an opening in this area for 1 man evenings and Saturdays. Must be employed or a student and have reliable car. Send past and present employment resume to P.O. Box 2805, Oakland 18.

REAL estate salesmen (2). Orinda, Moraga, Lafayette. Subdivisions, general brokerage. Phone W. A. Mehlaff, realtor, evenings, CL 4-2466; evenings, Ray Bini, 376-4649.

HANDYMAN, mature, responsible, yard work, odd jobs. 284-4909.

T.B.A.—wholesale sales experience. Local—$400 plus bonus.
BILMAR AGENCY
686-4545

26. Wanted - Male, Female

EMMONS

needs 3 full time and 2 part time fashion show directors in this area. Step into a world of fashion and glamour. For interview, call Teresa Stapleton, 932-3117.

EXCELLENT opportunity for heavy collector with large expanding Jewelry firm. Apply 315 11th St., Oakland.

28. Agents-Salesmen W'nted

REAL ESTATE SALES
Experienced or not we have openings for two salesmen. We have offices in Orinda and Lafayette. Top listings, good advertising results and a good bonus plan. Call Sam Ballard for appointment.
ROSS & KNIGHT
3686 Mt. Diablo Blvd., Lafayette
284-7002

DO YOU
HAVE AMBITION?
PRIDE IN THE OFFICE YOU REPRESENT?
WANT CONGENIAL ASSOCIATES?
DESIRE A TRAINING PROGRAM?
We offer all of these advantages PLUS for an enterprising salesperson who is a "go-getter."
EYRING-CHASE CO.
1465 Ygnacio Valley Rd.
YE4-8454

EXCELLENT working conditions. Land Properties Realty, 3691 Mt. Diablo, Lafayette, 283-6241.

28. Agents-Salesmen W'nted

REAL ESTATE
opportunity. Leading Lafayette Real Estates company needs 2 salesmen. Thorough training program insures your success. Our salesmen make more money! Excellent commissions. Liberal bonus plans. Terrific salesman INVESTMENT program (Company paid) builds an estate for you. Earn $8,000 to $12,000 while you learn.
Residential, commercial and income properties our specialties. Call Mr. Pember or Mr. Himmah. 284-1122. BONANZA REALTY, INC.

Two salesmen needed, prefer sales experience in some line; will train and assist in closing and financing, inquiris strictly confidential. Mr. Sherrod or Mr. Permar.
HILLSIDE REALTY
"At the Hillside Motel"
3758 Mt. Diablo Blvd.
Lafayette, Calif.
283-8244

29. WORK WANTED

WANTED painting, interior, exterior. 228-0407.

PATIOS, fences, lawns, driveways, etc. Experienced high school seniors. 935-0643, 934-0892.

IRONING done in my home, $1 per hour. 686-4161.

BACKHOE, bulldozer, loader, dump truck work. Slide clean up. Rototilling. 283-6373, 935-3617.

EXPERIENCED gardener wants work by week or month. $2.50 hour. OLympic 8-4048.

ROTOTILLING lawns planted. 685-7371.

CARPENTER work, any type, large or small jobs. 228-2565.

DRESSMAKING, alterations, coat shortening specialty, Pleasant Hill location. 686-4582.

EXPERIENCED woman wants day work, Monday, every other Tuesday, Friday. Ironing, local references. 655-1753, OLympic 8-2652.

DRESSMAKING, dress designing, wedding gowns, alterations, moderate rates, work guaranteed, promptly done. 935-0933.

EXPERIENCED Japanese American gardener for maintenance. 232-6987.

YOUNG girl, college experience desires employment or training as dental/medical receptionist, or light office work. 682-2404.

JAPANESE GARDENER
wants work by month.
934-4945

WILL do housework, babysitting, own transportation. 682-7604.

EXPERT clothing alterations, work guaranteed, fittings in your home or mine. 934-7253.

ALTERATIONS in my home. Experienced. Reasonable. 2748 West Gate Ave., Concord. 685-5076.

29. WORK WANTED

IRONING done in my home, beautiful work, Walnut Creek area, 75c hour. 932-1360.

DAY WORK, Monday and Saturday, $1.25 hour, plus transportation. Local references. TE 4-5544.

TYPING, addressing, mailing, clerical work, credit checking. Experienced and efficient. My home. YE 5-6848.

DAY work, Tuesdays, own transportation, $1.50-hr. and car fare. References. 451-7437 after 5:30.

30. Baby Sitters-Child Care

YOUNG mother desires baby sitting. CL 4-0479.

CHILD care, my home day or night. Vicinity Oak Park Blvd. 932-1435.

EXPERIENCED licensed child care my home, vicinity Geary Rd. freeway. 932-0318.

WILL care for children. Reliez Valley Rd. area, Lafayette. 932-1791.

TEACHER'S wife desires babysitting, licensed home, 5 day week. 934-8458.

NAVY wife with experience wants baby sitting. Moraga area. Days evenings. 376-6531.

34. MUSIC LESSONS

EXPERT piano teacher, graduate Paris Conservatory, Cesar Franck. Beginners welcome. 3 Loma Vista Dr., Orinda. 254-2410.

PIANO lessons, classical, popular, harmony. Children. Adults. Mornings, evenings. Mr. Balke, 935-4728.

35. NURSERY SCHOOLS

LAFAYETTE Nursery School NOW registering for summer session and fall. Mrs. Dunn 284-4312.

PIED PIPER PLAY CENTER
Cooperative Nursery School. Enroll now — fall sessions. Mornings — afternoons. For information call Joan Jensen, 837-5078.

NEED extra cash? Sell those unused items witha Sun want ad. Dial 934-5000.

36. Schools & Instruction

BRIDGE, rules and card plays. Private or class lessons. 376-5741.

TUTORING, elementary school subjects, junior high English. 934-3050.

REMEDIAL and diagnostic help for elementary age children, grades 1-8. Pinel Reading and Mathematics Clinic. Opening June 24. Brochures available. Box 1098 Walnut Creek. 439-9411.

BALLET, renowned faculty, Contra Costa's finest! All ages, grades. Showalter Ballet Academy. YE 5-5818.

Don't Fight Traffic and Parking Spaces . . .
Don't Spend All Day Shopping . . .

cut out the mad scramble!

SHOP AT HOME

Your local merchant stocks the merchandise you want . . . and you may even save money when you buy it. You'll certainly save on gas and find many more close to the door parking spaces!

~~Lafayette Sun~~ Walnut Creek Sun
~~ORINDA SUN~~ Pleasant Hill Sun

YOU'RE TRIPPING OVER $ BY NOT SELLING DON'T WANTS ON THIS PAGE

36. Schools & Instruction

SOLTAU
Swim School
featuring **JUNIOR** pool
for 2-5 year olds
our 12th year
2540 San Miguel Dr., W.C.
932-1927

Learn Dressmaking
HAVE MORE CLOTHES FOR LESS MONEY. Learn dressmaking and tailoring from custom dressmaker. Small classes for individual instruction. Beginners and advanced. For information phone 254-4116.

PRIVATE swimming lessons by experienced teacher. Call Susan. 284-1193.

GUITAR, ukelele, piano, accordian, organ. Private or class lessons. 376-5741.

DOG training, obedience, show, house breaking, tricks, private or class lessons. 376-5741.

TUTORING, typing, reading and various subjects. Private or class lessons. 376-5741.

42. ANTIQUES

FINE Oriental Antiques, private collection. 682-1990.

Antiques
bought and sold. One of the largest collections of antiques in the Bay Area. We specialize in guaranteed antique clocks of all kinds. Furniture, painting, china, etc.
Hagen's Antiques
440 First St. Benica
707 745-2643 closed Sun.

SHELF clock; Victorian lamps; silver cruett; china; reproduction canasters; student lamp; reasonable. 935-0734.

43. BARGAIN COUNTER

COFFEE table, vacuum, nightstand, mattress, kitchen table, $20. 837-7863.

46. BOATS & SUPPLIES

SHARP 14' Runabout ski boat, 25 hp. Evinrude, electric controls, good trailer, big tires, A-1, $400. 686-4499.

8' MINIMAX hydroplane with 10 HP. Merc. Lighting and steering. Top condition. $150 or deal. 934-5544.

SPEEDBOAT, 1959 Philbrick inboard, 283 Corvette, excellent condition, 1962 Skicraft heavy duty trailer, immaculate, sacrifice, $2500. 935-3781.

FIBERGLASS 16' boat, 40 HP. electric starter, trailer, $600. 935-2163.

SALE/Trade for car—15' speed boat, 80 hp Mercury motor, trailer, A-1, sacrifice for $1250. 228-4347.

47. Furniture-Household

SEWING machine walnut console, just overhauled, excellent condition, button-holer. $60. 254-0733.

BLOND mahogany low boy console G.E. television. Reconditioned like new. See to appreciate. 837-7340.

COLONIAL divan dark brown, foam cushions, excellent condition, practically new. 283-0124.

21" COMBINATION phonograph, radio, TV $45. Tube tester $25. 935-2342.

GEORGE & PENNY'S
"Quality Unfinished Furniture"
Danv. Hwy. San Ramon 837-9565

GENUINE Cushman Colonial dining table, 4 chairs and Captain's chair, $200. 828-0855.

Carpets Wholesale
TO HOME OWNERS
YE 5-6415, Sales Agent

LUXURIOUS white linen drapes, 140"x65"; Jackson's Oriental furnishings; Frigidaire, 9 cu. ft. CL 4-4494.

MOVING, must sell immediately. Older dining room Walnut buffet, round table, with 2 leafs. Small occassional chair. All good condition. 837-4879.

CHROME, family-size dinette set, good condition, $25. 685-7079.

DINING set; sideboard; couch, crib; chair; dresser; saw; other miscl. furn. Low price. 837-7863.

REFRIGERATOR; two modern chairs; coffee, two end tables; Oriental (Nicols) rug, 9x12. YE 4-3102.

DOUBLE spring, mattress; $40. End tables; 6 year crib; highchair; 283-8748 after 6.

We buy & sell new & used furniture & appliances. **ZILKE FURNITURE** — call 686-6009.

HAVE something to sell for $20 or less? Then, put it in The Sun's bargain counter, 10 words, 2 weeks $1.70 in 5 Sun papers.

BEDROOM set, twin, maple, Beautyrest mattress, 6 pieces, $95. CL 4-2108.

BUTTERNUT console table, needs refinishing, beautiful wood; cedar chest, $10. CL 4-2734 after 3.

DINETTE, Chromecraft, deluxe model, bronze, 6 chairs, extension leaf, like new, $47.50. 254-0868.

MAPLE double bed, box spring and mattress, like new, $100. Antique chest of drawers, $50. 932-1974.

Great
That's the values featured in today's Want Ads.
TO PLACE AN AD:
284-4444
934-5000

47. Furniture-Household

DUNCAN Phyfe coffee table and 2-step end tables. 934-4646.

CHEST, $12.50; dresser, mirror, bench, $12.50. CL 4-4870.

RUG, 12x18, Sandalwood, rubber pad, like new, sacrifice, $200. 254-8020.

DARK mahogany 5-piece bedroom suite, spring and mattress. Custom made bedspread. 283-3615.

DINING room set, modern, light wood, 8 pieces, $150. CL 4-2108.

MAPLE dropleaf dining table, extends 64", high quality, excellent condition, $40. 682-6950.

STEREO components, EICO Medalist series. ST97 tuner, ST40 Amplifier, $205. MU 2-5374.

Rent a TV
$1.95 a Week
New portables, major brands. 2 months rent apply to purchase of any new T.V.
USED TV's
Dumont 21" Perfect 59.95
Muntz 19" console 39.95
G.E. 21" Console. Beautiful 79.95
RCA Hi-Fi consolette 49.95
Call YE 4-2549
MUSIC TOWN TV
1427 Broadway, W.C.

NEWLY covered green naugahyde chesterfield, chair. Dinette set. Blond coffee, end tables. 932-0676.

SOFA, green, modern curved back, $45; mattress, $12.50. 685-8312.

THREE piece sectional sofa, like new. 934-0857.

21" TV, Emerson, works well, $40; Easy gas dryer, rather temperamental, $35. 283-6680.

48. APPLIANCES

MONEY SAVERS

G.E. automatic clothes dryer with regular and fluffy cycles. All porcelain top. A real value at $79.95

FRIGIDAIRE custom Imperial clothes dryer, all porcelain, no vent model with full temperature control $99.95

FRIGIDAIRE automatic washer. Imperial model remanufactured with brand new guarantee. Use your old washer as down payment $99.95

TESTED APPROVED GUARANTEED APPLIANCES
Your Frigidaire Dealer since 1948
RENT YOUR
Refrigerator
Range
Washer
Television
FROM
BRUCE LEE APPLIANCES
OPEN MON. & FRI. EVENING
1444 Main St., W.C.
934-5600

Sewing Machine Repair Tuneup $2.25. F. W. APPLIANCE CO. 2082 Willow Pass Rd. 685-3131

IRONER, Kenmore Deluxe console, almost new, excellent condition, $35. 935-2249.

KENMORE, deluxe dishwasher, 5 months old, moving from area. 934-5255.

HOTPOINT refrigerator-freezer combination, excellent condition; trumpet. 837-2797.

FRIGIDAIRE 39" elec. 3 burner, deep well, automatic timer, A-1, $50. 682-3298.

USED SEWING MACHINES WANTED
HIGHEST PRICES PAID!
FOUR CORNERS SEWING CENTER
685-1444

1963 MODEL WHITE Zig Zag Sewing Machine—Makes Buttonholes—Sews on Buttons—Darns—Monograms — without attachments — Full Balance $32.60 — Terms if desired.
F. W. APPLIANCE CO.
2082 Willow Pass Road
685-3131

HOTPOINT portable dishwasher with maple cutboard top, good condition, $75; Westinghouse refrigerator, 9 cu. ft., good condition, $50. CL 4-2328.

WESTINGHOUSE 1953 washer, 1952 dryer; both good condition, make offer. 685-0170 after 1 p.m.

FRIGIDAIRE electric stove, automatic oven, warming oven, convertible deep well cooker, $50. 837-6380.

WEDGEWOOD gas stove, like new, clean, excellent condition, $40 or best offer, 932-3162.

RENT a TV. Burch TV. 682-0503.

50. Miscellaneous For Sale

PEARSON Lumber Co.
MONDAY NITES 'TIL 9 P.M.
230 Hookston Rd., Pl. Hill
MU 5-8888 YE 5-5621
NOW SHOP MON. NIGHTS UNTIL 9

48. APPLIANCES

STORAGE walk in refrigerator. 8' x 8' complete with motor and compressor, you dismantle, $475 934-9872, 934-9864.

NEW Morse push-button sewing machine, deluxe portable. Paid $350; sacrifice $200. 685-9085.

WESTINGHOUSE electric stove, $45; Wedgewood gas stove, $45; 284-1469.

LEONARD electric range, 40", 4 years old, good condition. $75. 935-3057.

39" OCCIDENTAL gas range, hi-broiler, grill, timer. Good condition. $75. 837-4741.

RENT A T.V.
New 19" portable $15 per month
Used, all size $12.50 per month
BURCH T.V.
3509 Clayton Rd.
Phone 682-0503

49. Musical Instruments

PIANOS Wanted! Any type, condition. phone 686-6122.
C & L PIANO CO.
Cash paid for used Pianos
935-2244
SHERMAN CLAY, W.C.

GOOD practice piano, $100. 440 1st St. Beneciai 707-745-2643.

SAXOPHONE, Conn tenor, excellent condition. $150. 935-1947.

LARGEST SELECTION OF NEW AND USED ORGANS AND PIANOS IN AREA
Uprights ..... from $ 95
Spinets, used 365
Grands, reconditioned 625
Organs, used 488
Rentals $7.50, $10, $12
Will apply on purchase
HENDRICK PIANO COMPANY
1245 S. Main, W.C. 934-9304
Open Friday Eves. 'til 9

PIANO, new condition, blond, Lester Betsy Ross Spinet with bench, $385. 686-3978.

PIANO, small upright. Refinished condition, $350. 283-3870.

BALDWIN Acrosonic Spinet piano, like new, $675. CL 4-2328.

PIANO — small upright—tuned and delivered, $125.
C. & L. PIANO CO.
2255 Willow Pass Rd. 686-6122

SPINET piano, blonde oak, Storey and Clark. $400. Call YE 5-0410 after six p.m.

50. Miscellaneous For Sale

SPECIAL OFFER
BEAUTIFUL WEDDING INVITATIONS
$10.90 for 100
With each order we give free one box of informals with bride's new name. Fast service. See samples. Phone ATlantic 3-2492 afternoons, evenings.

DU MOR duo-flex, flexible shaft, O-⅛" geared chuck and rheostat. 115v, $95; experimental optics camera equipment; men's Sahsonite luggage; kitchen chairs; small appliances; maple studio couch and table; miscellaneous household, DR 6-4060.

CAMERA, Reflecta, flash, $8. Sterilizer, Hankscraft, automatic, $5. Maple sewing box, $1.75. 376-6518.

DE WALT power saw and stand, 3 HP, slightly used. 228-3812, 228-9080 after 5 p.m.

SOFA, chair, sectional, rotisserie; steam iron; baby furniture; maternity clothes, 10-12. 932-2536.

LADIES wearing apparel, spring and fall. Sizes 10-14. Play clothes, suits, dresses, skirts, misc. Excellent condition. 283-6732.

LOCAL NEWS, EDITORIALS in Sun Newspapers. It's fun to read community news and it pays off to be in the know on zoning, taxes, county government. Subscribe today for only $3.75 a year, Lafayette Sun, Walnut Creek Sun, Pleasant Hill Sun or Orinda Sun. 284-4444, 934-5000.

DINING room set, 7 piece, $50; 7' structural corrugated glass panels, heavy duty ventillating pipe; large landscaping boulders, $40 each; portable shed; 1950 Plymouth rear end; home tractor, 5½ HP with attachments, $400. 376-5275.

COMFORT shoes. Southwick's 934-7550.

HAPPY the CLOWN conducts your home party. Merry-go-round, magic show. $18. MU 6-1383.

MOTORS, ¾ hp, 110, $25; 1 and 3 hp, 220, $20 ea.; refrigerator, 12 cu. ft., A1, $35; dishwasher, $15; youth desk, $4; compost shredder, $75; crib, $10; twin beds, $4; bassinet, $3; high chair, $5; playpen, $8; chiffe-robe, $10. YE 4-4839.

SMALL freezer, $30; king size rotisserie and table, $50; high chair, stroller, etc. 685-6027.

CHESTERFIELD, gold, custom made, extra cover. Cost $500. Sacrifice. Rug, 8x12, Martini, excellent condition. Bamboo drapes, 7x14, two traverse rods. 283-2885.

DIABLO Glass Co. 24 hour service. 682-8271.

50. Miscellaneous For Sale

MAPLE double bed, mattress, spring, $15; crib, mattress, $20; miscellaneous baby items. CL 4-4570.

CONN trumpet, cost $150, best offer; 6-year crib and mattress, $15. 932-0942.

RATTAN set. 3 pieces with tiled table, $150; Figurama exercise table, $100; wrought iron headboard, $25—with frames $40; Compton Encyclopedia, $35. 284-4362 between 1 and 10 p.m.

CANADIAN Wild Mink cape, insured at $3000, sacrifice, $850; miscellaneous fur and silver, some antique. 284-4362 between 1 and 10 p.m.

WEDDING dress, embroidered cotton organdy, chapel length train, crown and veil. Size 9 perfect condition. $100. 934-2010.

DIRTY rugs cleaned, any 9x12 domestic non reversible only $7.95. Your wall carpet up to 375 ft. $24.50 Divan or chesterfield $19.50. Drapes dry cleaned 50c per lb. Clothing dry cleaned 8 lbs. $2. Free pickup delivery service. Phone 685-5931. W. H. Billingsley Co.

WALNUT Creek Hardware. 934-3500.

ALL types printing. The Mail Box. 934-6221.

AIR-CONDITIONING, sales & service. 934-9386.

GUN collection for sale, consisting of many sporting rifles, various caliber; will arrange monthly terms, small down payment. Private party. YE 4-7078.

THE ODD BOTTLE—delicatessen. Tony Eberle, 3653 Mt. Diablo, Lafayette.

CUSTOM made fire screens. 935-1566.

AUTO transmissions while you wait. 934-1330.

CRIB and mattress (2), excellent condition; Westinghouse roasting oven with cabinet, 932-3827.

Patio Furniture
Quality KILN-DRY REDWOOD. Compare our prices anywhere—
Diablo Fence Co.
3459 Mt. Diablo Blvd., Lafayette
283-3605

SEWING machine. 120 base accordion. Cooler. Lined drapes. Baby items. Double bed. 685-9184.

LARGE hide-a-bed, like new; 2 colonial maple swivel bar stools. Pembrook end table. 837-4090.

PHOTO CENTER
NEW & USED
We Buy or Trade
RENTALS
PHOTO SUPPLIES
1325 Main, W.C.
934-7207 Open Fri. 'til 9

OLD incinerator, $25. 284-4444 or see at 1001 Oak Hill Road, Lafayette.

HEDGE cutter, Craftsman electric, cord. New single studio bed, 4" foam mattress. 934-3129.

TWO Stereo speaker cabinets, will hold 12" dia. speakers. Walnut finish. Like new. $40 each. DR 6-4275.

BIG DISCOUNTS
on new baby furniture, wheel goods, clothing, chests, toys, etc. 6 year cribs, $16.50 up. Largest selection in the Bay Area. All Babyline, Junior Line, Storkline, Childcraft, Nod-away, Thayer, Porta-crib, etc. brands available. Everything for baby at down to earth prices. Lots of used items. Used crib, $12.50. Rentals. Trade-ins. Open evenings, Sundays. Save $$$ at JEANS. 2444 Grove, Oakland. HI 4-5170.

AN ADDED SERVICE OF COTTAGE BEAUTY SALON
Wigs Wigs
Imported—human hair—all colors—styles. Wigs styled, shaped and set under the supervision of **LORENE.**
17 Clayton Valley Center
MU 5-8766

HAGEN'S ANTIQUES — 440 1st St., Benica. The most for less. Closed Sundays. 707 745-2643.

NEW TOYS — Big Discount. 283-6101.

BABY basket, playpen, car seat, Taylor-tot. 934-3762.

2 MARBLE table tops, 1 round, 1 oval, misc. 686-0622.

HAVE A TV TONITE
Music Town T.V.
1427 Broadway, W.C. YE 4-2549

CALIFORNIA Ivy Poppy trail, complete service for 12, plus coffee mugs and extra pieces. $100. 934-2010.

GRAIN fed 200 pound hogs, 19c pound. Will deliver to slaughter house. 934-0603.

50. Miscellaneous For Sale

Unclaimed Pawnshop Bargains
2 pcs Diamond Set $29.95
Transoceanic Radio $39.95
Electrolux vacuum $49.95
Classic Guitar $49.95
B & H Taperecorder $74.95
Atlas Loan Office
1634 N. Main, W.C.
YE 5-7068

SICK SETTEE!!
Cure it with Upholstery Foam. We cut to size free. Reasonable prices.
ARMY-NAVY SURPLUS MART
1359 Main, W.C., YE 4-3414

HALL FOR RENT—Suitable for dancing, banquets, receptions, meetings. Ballroom, kitchen, banquet room, bar, small meeting rooms. Call 934-2503 after 5 p.m., weekends.

A SWEET BUY
HORSE MANURE UNLIMITED
No straw. 6 yards $24
3 yards $15 delivered
BUCKEYE RANCH 283-3846

ELKS CLUB — Walnut Creek available, dances, banquets, receptions. Attractive, private, reasonable. Ken Warfield, 935-1811.

HAVE an apartment for rent? Try a want ad in The Sun for extra income. Dial 934-5000.

WELL rotted manure, $5 load, delivered. 934-7223, after 6 p.m.

FREEZER, Coolerator; 1948 Plymouth sedan, new recaps, radio; gas range, good condition. 685-4960.

CARPETING, rose beige tweed, excellent condition, approximately 66 sq. yds, $75. Muslin tie-back curtains, multiple widths. DR 6-5674, if no answer OL 4-0185.

MATTRESS, Beautyrest, extra firm, extra long, 54x80, 2 years old. $45. 837-7470.

SHAFFER welding — open Saturday. Aluminum and steel corrugated roofing for sale. Repairable machinery bought. 1986 Geary Rd. Phone 932-0625, 934-4354.

GAS log, $20. Blue couch and chair, $15. Hedstrom baby buggy, $5. 682-7470.

DINING room set, mahogany, with china cabinet, $120; Westinghouse electric stove, new 4 burner, built-in, $50. 934-3556.

LADIES size 12 dresses; boys size 14 jackets, sweaters; perfect but outgrown. 935-0734.

RADIO, refrigerator, table and chairs, desk, chest, 2 gallons indoor green paint. 685-3729.

51. EQUIPMENT RENTALS

TRACTOR for hire; rubber tires, loader, scraper and rotovator, finish grading. 653-1067.

52. Miscellaneous Wanted

WE BUY old gold, platinum, silver, dental pieces, etc. SNOOKS JEWELERS, 809 Main St., Martinez. 228-1973.

Used Furniture Wanted
Highest cash prices paid for used-furniture and appliances.
Monument Furniture Co.
Contra Costa Hwy. and Trelaney
Just North of Monument
682-2021

"PORTA-CRIB" good condition; puppy—prefer Beagle or Terrier type, may be mixed. 283-6931.

WANTED, steel rod, bar, channel, pipe, machinery, tanks, tractors, trucks, farm equipment. 934-0603.

60. PETS—LIVESTOCK

PUPPIES for sale, $5 each. 682-5534.

BROWN and white pinto gelding, 6 years old. Needs experienced rider, $300. 376-4713 eves.

LOCKLEEN Canine School: Obedience Instructions; all breeds; limited classes enable individual instructions; 984-3224.

COLLIE, female, tri-color. AKC. Champion show stock. Reasonable. 686-4693.

FOUR adorable kittens free, male and female, available as singles or as a set. 254-8677.

POODLE puppies, females, AKC, $75. 685-6044.

SHELAND PONY mare, 4 yrs. Complete tack. $200. Ridden by 5 yr. old. 376-4878.

FOR SALE—German Shepherd puppies, AKC registered litter. 228-1195.

50. Miscellaneous For Sale

175 MEMBERSHIPS NOW OPEN
at the beautiful . . .
Reliez Valley Country Club
PHONE YE 2-2615
No membership fee . . . you pay only monthly dues to a private Country Club specializing in family fun. Limited to 500 membership.
• 18-Hole Golf Course • Dining
• 3 Swimming Pools
• Cocktails • Pro Shop • Party Room
2100 RELIEZ VALLEY ROAD
"Corner Reliez Valley Rd. & Grayson Rd."
Lafayette and Pleasant Hill Area

60. PETS—LIVESTOCK

SIAMESE, 3-month-old Seal, champion background, $20 and $15. 935-2083, evenings.

GERMAN Shepherds at stud outstanding in conformation, training; top German blood lines. 223-7587.

PONY cart rides for birthday parties. New and fun. Make reservations now. 932-1927.

COCKERS — Champion bloodlines, registered, all ages, prices. 550 E. Hookston Rd., Pleasant Hill.

COCKERS, AKC, quality puppies, reasonable. 1472 Contra Costa Hiway, 685-4551.

POODLE, handsome, large, black, excellent papers, 7 months old, reasonable. 934-1521.

OBEDIENCE TRAINING, BOARDING, all breeds, puppies, stud service, house breaking. 837-6786.

LARGE Shetland grade pony, broken for riding and harness, suitable for older child. 284-1196.

PUPPIES, Belgian shepherd mother; father American Huskie; white. 837-2090.

BASENJI female puppy, AKC champion stock, lovable, affectionate, odorless, barkless. Wonderful pet. YE 5-3491.

FREE kittens, lingish hair, 1 male tiger, 4 black and white, males and females. VE 7-4433.

POODLES, small miniature, black, males, females, AKC, 934-2662 or 934-4514.

For a **CLEAN-HEALTHY-HAPPY** dog a Professional Bathing and trimming is the thing—**THE PLACE**
Gloria's Dog House
MU 2-3581
Monument & Lacey Lane

PUPPIES—little balls of fur—mother toy Shepherd, excellent children's dog, $7.50. 376-6610.

62. Supplies—Equipment

QUALITY Alfafa hay, clean, weed free, 3-wire bale, $2.95; 6 for $16. 934-0603.

2 LARGE outdoor squirrel cages or use for aviary, $10 and $15. DR 6-5016.

71. INSURANCE

For all Insurance, call
MONTE BALFOUR
934-5560 284-7566

73. MONEY TO LEND

Immediate Cash
Marion Home Loan Corp
934-6101

75. Mortgages & Contracts

HOME FINANCING FROM 5½%
No Points or Commission
Life Insurance Money
For
Refinancing
Home Improvements
New Construction
Swimming Pool
10½ to 30 Years
Mortgage Protection for you
Call or Write
NED H. CONNER
Equitable Life of U. S.
P.O. Box 936, Walnut Creek
Day or Nite 934-9620

77. REAL ESTATE LOANS

IMMEDIATE CASH
1st or 2nd Loans
On homes, vacant land, income property—Large or small
Life Insurance Funds 6%
Trust deeds purchased
Marion Home Loan Corp.
Phone Now—934-6101

11. Building & Improvem'ts

Kitchen — Bathroom
Remodeling
Floor Covering & Formica
Free Designing
KAREFREE KITCHENS
Color Planning & Estimates
1435 Duncan, W.C. 934-3227

71. INSURANCE

MORT-GAGE INSURANCE
for family security and peace of mind see me for details on the State Farm Mortgage Cancellation Plan
Monte Balfour
934-5560 284-7566
STATE FARM Life Insurance Company
home offices: Bloomington, Illinois
STATE FARM INSURANCE

"Find it fast—and find it first in
WHO DOES IT?"
SERVICE DIRECTORY
These advertisers are ready to serve you

CALL 284-4444 or 934-5000 for WANT ADS

AIR CONDITIONING

ROOM UNITS
CENTRAL SYSTEMS
sales—service installations
Walnut Creek Sheet Metal & Furnace Co., Inc.
934-9386
1275 Boulevard Way, W.C.
Serving this area 26 years

AUTO. TRANSMISSION

AUTO. TRANSMISSIONS WHILE YOU WAIT $4.95
Hollidge Hydramatic
1532 Mt. Diablo Blvd.
at Commercial Ln. 934-1330
2350 Webster TE 4-4434
660 Van Ness GR 4-2292
270 Santa Clara CY 2-4775
3050 Broadway TE 4-4434

BUILDING

Alterations & Remodeling
Licensed Contractor
Kitchens - Bathrooms
Formica Specialists
934-7020 after 5

BUILDING

ADD A ROOM OR 2
Complete Bathroom and Kitchen Remodeling
Free Estimates
P. L. McDONALD CO.
General Contractor
837-2989 686-2423

CEILING - WALL

REPAIR SPECIALISTS
Installation, taping, texturing, repairing, blown acoustic texture
FREE ESTIMATES
REASONABLE - GUARANTEED
685-2593 682-1672

CONTRACTOR

Building Contractor
REMODELING A SPECIALTY
FREE ESTIMATES
OLIVER COSPER & SONS
254-8045

FIRE SCREENS

CUSTOM MADE
FIREPLACE FIXTURES
designed for style, quality, economy, and protection
MEASURING & INSTALLATION SERVICE AVAILABLE
HEARTH AND HOME
1385 E. Newell, W.C. 935-1566

GLASS

DIABLO GLASS CO.
Insurance claims handled quickly.
AUTO GLASS
Glass tops, shower doors, aluminum windows, sliding doors.
DUTCH BOY PAINT DEALER
2099 Concord Ave.
682-8271

HARDWARE

Walnut Creek Hardware
1655 Locust — 934-3500
PLENTY OF FREE PARKING
Builders Hardware—complete line • Schlage • Ajax • Weiser McKinney • Glidden Paints Knape-Vogt • Hall-Mack • Miller-Falls

HOUSE CLEANING

Windows • Kitchens • Baths
Rugs and Upholstery
Cleaned on Location
Floors
Sanded, Cleaned, Waxed
D. M. Hawks Co. 283-9405

JANITORIAL SERVICE

Eric Tengstedt Co.
COMPLETE HOUSECLEANING
Kitchen walls, woodwork, floors cleaned, waxed, polished
Rugs & upholstery shampooed.
Bay area 30 years
Special attention to private homes.
Free estimates Insured
VErnon 7-2819 TW 3-8343

LAWN & GARDENING

Pruning—Cleanup—Hauling
Lawn care—Excavating
Tree cutting
ROTOVATING
No job too large or too small
You name it—I'll do it
Free Estimates
685-6063

LAWN & GARDENING

MARCHAND LAWN SERVICE
- New lawns planted
- Sprinkler systems
- Complete landscaping
- Monthly maintenance

CALL ANYTIME
682-6260 682-2396

MIMEOGRAPHING

Offset Printing
Direct Mail-Advertising
Typing - Programs - Ditto
THE MAIL BOX
1277 Arroyo Way
934-6221

PAINTING

Interiors - Exteriors
roofs oiled and stained in color
LICENSED & INSURED
FREE ESTIMATES
934-3783

PLATING

CHROME, NICKEL COPPER
local service central Contra Costa County
CUSTOM WORK A SPECIALTY
WHEELS PLATED & REVERSED
SAVE ON BUMPERS
Master Plating Co.
686-4138

ROTOTILLING

Lawns Planted
Grading - Excavating
Top Soil - Fill
Gravel
685-7371

SHOES

COMFORT SHOES
Miller foot defenders for women
Alden-pedic for men
Dr. Scholl sandals and slippers
RECOMMENDED BY
Podiatrist — Chiropodist
Orthopedic Doctors
SOUTHWICK'S SHOES
1421 Duncan Walnut Creek
open weekdays 10-5
934-7550

TELEVISION

RENT A T.V.
New 19" Portable $15 mo.
Used T.V. $12.50 mo.
BURCH T.V.
3509 Clayton Rd.
El Monte Shopping Concord
682-0503

☆ Nearly Everyone Reads The Sun ☆

All Central Costa County Reads The Sun For Want Ads

77. REAL ESTATE LOANS

Lower Payments
REFINANCE
YOUR
HOME FHA
More Security
Could your home financing be improved by a 5¾% FHA loan? Your home probably qualifies, so why not take advantage of the many benefits of one long term loan?
for complete information
CALL YE 2-2151
Bankers Mortgage Co.
1704 Bonanza Walnut Creek

78. Business Opportunities

RENT, 5 acres, Arnold Industrial, Concord. Auto parts, trucking, construction yard, etc. 934-8811.

WEEKLY fishing and hunting newspaper. Interesting easy work, extra income. Ideal for retired or semi-retired person. Easy to purchase. 934-4197.

SERVICE launderette for sale cheap. 1920 Oak Park Blvd., Pleasant Hill.

TOM'S Candies—established wholesale route available. Local, mature man preferred. Bus. 686-2771. Res. 284-4587.

80. Apartments-Unfurnish'd

LAFAYETTE
Executive. 2 bedrooms. Large living room and dining ell. Appliances, garage, garden patio. 1 block to shops. $130 per month. 3626 Bickerstaff, Lafayette. 283-0532 or 935-1241.

2 BEDROOM, Lafayette, new electric kitchen, laundry facilities included. $120. 891 Bell. 283-0279.

BACHELORETTE, sunny, modern, view, walking distance Greyhound-churches-town. $70. 935-8324.

LAFAYETTE, newly decorated 2 bedroom. Lease or monthly. Refrigerator, stove, garbage, water included. 935-2794.

BEAUTIFUL, very large, 2 bedroom apartment, stove and refrigerator, $92. 934-8958.

WALDEN TERRACE, 2 bedrooms, heated pool, air conditioned, central heat, w/w, drapes, electric kitchen, recreation room, patio. 932-3934.

1368 Creekside Dr.
CREEKSIDE MANOR
UNFURN. — FURN.
$80 AND UP
Largest 1-bedroom apartments on Creekside Dr. Stove and refrigerator, oversized closets, sun decks, carpets and drapes, washers and dryers, water and garbage included. Adults only. See Mr. Johnston, mgr., Apt. 12.

DALBY, J. P., Walnut Creek—two passes to the El Rey Theatre.

1 BEDROOM apartment, electric kitchen, heart of Lafayette, Adults, $80. Furnished $95. Manager, Apt. F, 3441 Golden Gate Way, 284-1059 or MU 2-3434.

DANVILLE court apartments, 2 bedrooms upstairs—living area down, private patios. Pool. Air-conditioned. Some furnished. 1 block to stores. $130 up. Call 837-4827. Diablo Road 2 blocks east of Danville Road.

TAHITIAN apartments, 1416 Carleton, Concord. Spacious 2 bedrooms, private yard, children, pets, $85. MU 6-0355.

$110.00
will rent you brand-new view apartment in the heart of Lafayette. The rooms are large, the drapes and carpeting are of the finest quality, the kitchen boasts Westinghouse appliances, it's air-conditioned, and there's a pool for swimming and relaxing. This is EASY LIVING and once you try it, you'll be sold for life. Phone now and be among the first to enjoy the most.
283-0700

LAFAYETTE in town, clean 1-bedroom, water, garbage, utility room, $80 284-4823 evenings.

1 BEDROOM, 981 Snyder Lane, Ignacio Valley, adults, no pets, $65. 932-3244.

FOR CLASSIFIED
CALL 934-5000—284-4444

80. Apartments-Unfurnish'd

LARGE one-bedroom apartment, $95. Ample cupboard space, electric kitchen. Close transporation. 284-7775.

LINCOLN TERRACE
View Apartments
NEW one and two bedroom, custom electric kitchen, sound proofed, insulated, w/w carpets, drapes. Private balconies, patios, laundry, private covered parking, loads of storage. HEATED 38x18 POOL. Walk to Broadway and bus. Adults only.
FROM $100
1100 Lincoln Ave., W.C.
Mgr. Apt 29 932-0706

FOUR-PLEX. 2-bedroom apartment, w/w carpeting, draperies, electric kitchen, free washer and dryer, garbage. Storage space. Children welcome, $120. 1598 San Louis Rd, Apt. C; Inquire 1594 San Louis Rd., Apt A. DR 6-5359—YE 4-3315.

BEAUTIFUL new 2 bedroom garden apartment designed for those used to their own home. Many no party walls. Quiet tree setting, luxuries usually restricted to homes over $40,000, ½ block from everything. Adults. 959 Oakland St., Lafayette. 283-6965.

THE CONTINENTAL—W.C. Beautiful mahogany paneled 2 bedroom dishwasher, heated pool, most utilities paid. Furnished 1 bedroom 1850 La Cassie Ave. off Oakland Blvd. 934-6741.

THE HACIENDA — Danville. Spacious 1-2 bedroom, overlooking creek. Built-ins; Carpets, separate dining. $105-$120 includes heat, water, garbage. 196 East Linda Mesa, Danville. 934-6741.

COLONIAL MANOR — $99.50. New 1 bedroom. Private 12x22 patios, huge pool, built-ins, carpeting, separate dining, includes heat, water, garbage. 264 Douglas Lane off Oak Park near Pleasant Hill Road 934-6741.

MODERN one-bedroom unfurnished, $80, utilities included. 3661 Mt. Diablo Blvd., Lafayette. 283--8838.

The Creekside Apartments
1450 Creekside Dr., Walnut Creek
Northern California's most acclaimed apartments! Winner of National Award for design, these luxurious 1 and 2 bedroom units feature private patios, air conditioning, carpets, drapes and colored appliances. Two pools, large clubhuse. As low as $109 including utilities. Adults. YE 4-1559.

APARTMENT like a home! (Only 8 units) 2 bedrooms. All electric kitchen. Drapes. Pool. Close transportation, shopping. AT 4-1014

NEW 1 bedroom apartment, w/w carpeting, drapes, modern kitchen, $102, includes water, gas, garbage. 332 Rheem Blvd., Moraga. KE 2-3488, DR 6-5875.

RANCH SETTING, 1 bdr. apts., Ignacio Valley, $75-$95. Realtor, YE 4-4446.

UNFURNISHED 3 room apartment, clean, comfortable. Center of Lafayette. Utilities not included. 284-4972.

LAFAYETTE, cool, quiet unfurnished apartment. Garden atmosphere. ½ block to shopping. Children welcome. 1 bedroom, $87; 2 bedroom, $97. 284-1430.

2 BEDROOMS, one block center of Lafayette. Electric stove, water, storage, carport. Children welcome. $95. 284-7227, 284-1859.

81. Apartments-Furnished

3 ROOM apartments, $65, Clean, 1 block shopping transportation. 1680 Broadway Plaza. 934-3492.

NEW, large studio apartment, electric kitchen, $102.50 includes heat, water, garbage. 332 Rheem Blvd., Moraga. KE 2-3488, DR 6-5878.

FURNISHED apartment for rent, w/w carpet, $95 per month. 3427 Golden Gate Way. Phone 284-1305.

Cambridge Apts.
Spacious one-bedroom apartments. Furnished or unfurnished. Garbage paid. From $79.50.
2445A Park Ave.
Concord, Calif.
682-7781

82. DUPLEXES

CONCORD, new, 2-bedroom, electric kitchen, drapes, carpeting, private yard, $120. YE 5-4415.

LAFAYETTE 2-BEDROOM DUPLEX
SMALL CHILDREN WELCOME
Swimming pool, 1 block to bus stop, built-in stove and refrigerator, car port, no dogs, $125. 283-0795.

WALNUT CREEK, 2-bedroom, stove, refrigerator, drapes, garage, fenced yard. Walk to shopping and bus, $125. 932-3164.

LAFAYETTE — 1-bedroom duplex. Stove, refrigerator, water and gardening furnished. Close in. 284-4849.

DANVILLE, 2 bedrooms, private patio with BBQ, garage, close shopping, $130. 837-2167.

FURNISHED 1 bedroom apartment. Clean. $110. Mildred Tinker. 934-4719.

3-BEDROOM, 2-bath, deadend. Transportation, schools. Very reasonable. YE 5-7262.

DUPLEX—Lafayette's most attractive, 2 bedrooms, 2 baths, electric kitchen including garbage disposal and dishwasher, fireplace, brick barbecue, covered patio, long living room, porches, huge trees, a flowing stream, quiet. Adults—no dogs, $200. 3645 Walnut St. Inquire 3643 Walnut St. or phone 283-2949.

2 BEDROOM. 1975 Trinity Ave., Walnut Creek. Clean, stove. Small children welcome. Garage.

LAFAYETTE 3 room furnished duplex. Adults only. Carport, gas, water. Quiet. $85. Inquire 910A Bell St. off Brook, Lafayette, or phone 284-4505.

83. HOUSES FOR RENT

WANTED — handyman, 3 bedroom older house, $60 Concord. Acre to raise chickens. YE 4-8811.

LAFAYETTE, small 2 bedroom house, no garage water furnished. 935-1083.

FURNISHED small 1 bedroom rustic home near Orinda Crossroads. $90. MU 2-3258.

ORINDA: Available on lease to responsible party! Lovely 3 bedroom executive type home; nicely and completely furnished; big yard; quiet neighborhood, $250. 254-5907.

COTTAGE, 2 rooms, partly furnished. Adults. No pets. $60. 934-2608.

CONCORD
3- and 4-bedroom homes unfurnished. New and repossessed. Children welcome.
283-0510 until 5
682-4179 after 6 and weekends

LAFAYETTE — large unfurnished 3-bedroom house and den. Newly decorated. Secluded. Water paid. One block Greyhound depot. Rent $150. 284-4961.

FURNISHED cabin near Orinda crossroads — single gentleman CL 4-0530.

ORINDA — Choice 3 bedrooms, 2½ baths level yard, Country Club side, lease $245. LA 4-4063 or TH 8-7363.

THREE room guest house, Glenside Dr., Lafayette. 283-2156.

MARIAN has rentals—needs additional homes. Call her at BROKERS INC. 284-7181.

ONE bedroom home, electric kitchen, barbeque, patio, clean, adults only, $85. 935-1660.

ANGEL, R. S., Pleasant Hill—two passes to the El Rey Theatre.

STUDIO cottage, 4 rooms, adults only. 2646 No. Main, Walnut Creek.

ONE bedroom house, secluded with view. Stove, refrigerator. Adults. No pets. $125. 283-6578.

ORINDA Country Club side, 3 bedrooms, 2 baths. 254-5632.

HAPPY Valley, secluded, redecorated 4-room garden cottage. 1 bedroom, fireplace, stove, $90. 283-8685.

LARGE DELUXE 3-BEDROOM 2-bath ranch home. Formal dining plus large family room. Secluded setting, fine area. Immediate occupancy. $200. RAY HENRY, REALTOR. 837-5566.

84. REST HOMES

VACANCY in private licensed home for alert ambulatory woman. Non-pensioner preferred. 934-5815.

85. ROOMS

SHARE new home with other men. W. K. Pike. 934-7020.

NICE room for retired ambulatory lady, with or without board. Call 932-1311.

1 BEDROOM, with or without kitchen privileges and garage. 935-1710.

ROOM in private home for gentleman. 283-8118.

87. OFFICES—BUSINESS

OFFICE and suites, attractive, private, spacious. As low as $25 per month. 837-2306.

OFFICE space available, attractive, San Ramon, good location. $75 per month. 837-5588.

AIR-CONDITIONED auditorium ideal for large gatherings. 254-5211.

HIGHLAND Building, $55 to $85, heat, air conditioning included, 935-8324.

WALNUT CREEK office for lease (adjoining Acalanes Electric) $80 month, utilities included, approximately 400 sq. ft., modern building. Agent 837-5557.

75. Mortgages & Contracts

4% ON INSURED SAVINGS (LEFT ON DEPOSIT ONE YEAR) AT
THE Mount Diablo First National Bank
Pleasant Hill, California
1990 CONTRA COSTA BOULEVARD • P.O. BOX 248

JUST FOR YOU!
There is only 1 place to get all the news, features and pictures of your own community!
Friday's Sun newspapers are tailored specifically to the communities served — and are different in each town. Come into the office and see for yourself.
Costs less than
8c per week
($3.75 year — $2 for 6 months)
Phone now; pay later:
Walnut Creek Sun 934-5000
Orinda Sun 284-4444
Lafayette Sun 284-4444
Pleasant Hill Sun 934-5000

37. OFFICES—BUSINESS

OFFICE space on Mt. Diablo Blvd., Lafayette, 165 Sq. Ft. $60 includes heat, air conditioning, lights, water and toilet facilities. 283-8018.

EARLY California store. Good traffic. Reasonable, Hacienda, 302 Rose. Danville. 934-6741.

38. Resorts & Vacation

CABIN for rent furnished. Popular resort area near Russian River. Beautiful lot right on beach. Contact owner for further information. 284-4777 or 283-6404.

LAKE TAHOE South Shore for summer vacation lovely 3 bedroom, 1½ baths, all electric kitchen, fireplace, completely furnished, near lake and shopping, $100 a week. CL 4-3160.

LAKE TAHOE—Bijou. Nice 3 bedroom cabin furnished, near Stateline and beach. 682-9559.

92. WANTED TO RENT

RENT or lease secluded older home with fireplace. One acre or more. Painting contractor will paint and maintain up to $150 month. DRake 6-8672.

100. HOMES FOR SALE

WE CUSTOM BUILD ON YOUR — PROPERTY —
CARDINAL HOMES — 686-3553

UNITED BROKERS
3101 N. Main YE 5-5858
Service With Ability
GRUBB & ELLIS CO.
CL 4-4385 AT 4-7134

POOL
Heated and filtered. Beautiful garden and patio. Lovely 3-bedroom home. Immaculate condition. New carpeting. This is a tremendous buy at $22,950.
ONLY $14,000
Separate dining room, large kitchen and laundry, 2 bedrooms. Nicely landscaped. On quiet tree shaded street. Low down payment.
ALAMO'S FINEST BUY
3 bedrooms, 2 car garage, beautiful fireplace. Patio, near schools.
AAIAR 3199 Danville VE 7-7292

NEED HELP?
Calls us BEAVER REALTY
CL 4-4916

For fast selling, call
FRIEDRICH-TRANSCHEL
1741 Bothelo, W.C. 935-2151

EAST Oakland Hills. Lovely custom 3 bedroom, 2½ baths, 2 fireplaces, rumpus room with wet bar. Bay view. Schools and shops. $36,500. 569-3775.

DOUGLAS HOMES by W. D. MOODY. Call Ray Devin Realtor, Rheem. DR 6-4476.

Complete residential service.
Coldwell, Banker Co.
1357 Locust St., 934-4650

San Francisco home for sale. 3 bedrooms. CL 4-4180.

KENSINGTON, charming architect-designed quality home, with atmosphere, for couple. Single level with unobstructed bay view. Spacious rooms, extensive wood paneling, two fireplaces, bar, built-ins, electric kitchen, minimum care landscaping. $36,000, original owner. 525-4000.

101. ALAMO

HUGE family room. Ideal home for large family. Three bedrooms, two baths on level .61 acre tree studded lot. Almost 2,000 sq. ft. living area close to shopping. Call Tom Bevier, 254-5820; Evening 934-8111.

GRUBB & ELLIS CO.
LAFAYETTE, NEXT TO
FIRST WESTERN BANK

Now
you can save more than ever before. Shop Sun Want Ads and see for yourself.
TO PLACE AN AD:
284-4444
934-5000

80. Apartments-Unfurnish'd

WINSTON MANOR
APARTMENTS
New! Air-conditioned!
906 Sierra Rd. Apt. 1
At Winston Manor you'll find a sparkling new 2-bedroom apartment with wall to wall nylon carpets, 11 foot wide custom drapes; bronze, color coordinated built-in kitchens; full wall, walk in closets in both lovely bedrooms. A large, private patio makes an ideal entertainment area. A big, lighted, heated, filtered, six sided POOL is yours to enjoy for parties poolside! Only 1 BLOCK to all shopping, transportation, commute, schools, etc: yet QUIET!
CARPORTS FURNISHED FREE!
only $110
MU 6-2436

103. CONCORD

3-BEDROOM, tile bath, hardwood floors, fenced yard. Near school. Very clean. Priced under FHA. Stove, refrigerator. By owner. 682-6788.

$400 DOWN, less than $80 payments. Clean, 3 bedrooms, air conditioned, 220, freshly painted. Schools and shopping. Large fenced back yard. High and dry. $12,800. Must see to appreciate. 686-1367.

CLOSE TO ALL
Schools (including future parochial) schools) shopping and easy access to freeways. Excellent family home with FOUR BEDROOMS. 2 baths, Family room. All electric kitchen with plenty of eating area. On a large fenced lot and only 3 years old. $19,750. Call
Highland Realty Co.
1252 Civic Drive, W.C.
YE 4-4406 Eves. VE 7-9071

NEAT, clean, 2 bedroom home, large, landscaped fenced lot; quiet, private road; trees; double garage; 220 wiring; owner's sacrifice price, $14,000. MU 5-9409.

BY OWNER, 3 bedrooms, with rumpus, wall to wall carpeting on Oak Grove Road, $18,500. Immediate possession. 686-3975.

BIG GUNITE POOL
Sharp 3-bedroom with built-ins and lots of brick and rock. Good assumption. Only $18,950. Eves. Al Ludlow, 682-8897.
EYRING-CHASE CO.
1465 Ygnacio Valley Rd., W.C.
EYRING-CHASE YE4-5454

HOLBROOK Heights: Lovely 3 bedroom, 2 bath home, corner lot; close to schools, shopping, transportation; custom built bedroom; patio; loads of extras; newly painted; community pool, dues paid; FHA $16,400. Sacrifice $15,850. 685-5631.

EXECUTIVES, sacrifice, 2000 sq. ft., new luxurious, 4 bedroom 2 bath, electric kitchen, family room, lovely living room, dining room, carpeted, custom drapes, exclusive area, ½ acre, trees. Compare $28,500. MU 5-5805.

LARGE FAMILY
See this FOUR-BEDROOM, 2-bath, electric kitchen. PLUS family room. PLUS Rumpus room. Completely fenced back yard has trees and patio. Near schools, shopping and transportation. Transferred owner must sell. Priced at F.H.A. Valuation. $21,250. Low low down with payments like rent. Call to see.
Highland Realty Co.
1252 Civic Drive, W.C.
YE 4-4406 Eves. YE 7-9071

BETTER THAN NEW
Lovely 3-bedroom, 2-bath ranch style home. Hardwood floors, all electric kitchen, fenced yard—ideal for children. Fully landscaped. Owner moving, will sacrifice at $21,500. FHA or GI. Eves. Mrs. Benkly, 935-7723.
EYRING-CHASE CO.
1465 Ygnacio Valley Rd., W.C.
EYRING-CHASE YE4-5454

105. DANVILLE

BY OWNER, Swim-picnic every day in your own 17'x36' heated pool. Parklike ⅓ acre, over 50 trees. 16x25 Cabana, landscaped, fenced, Ranch 3 bedrooms, 2 baths, family kitchen with brick BBQ and all electric built-ins. Shake roof, fully insulated, air conditioned, w/w carpeting, ceiling to floor used brick fireplace. 2 car garage with storage, 220 wiring, TV and FM antennas. Beautiful view of Mt. Diablo and Valley. $24,950 or reasonable offer. Low down payment. 837-7120.

FOR CLASSIFIED
CALL 934-5000—284-4444

80. Apartments-Unfurnish'd

Vacation where you live!
CREEKSIDE NORTH
Buy and own your own luxury apartment in this prestige Condominium—on easy terms like rent!
A few very desirable two-bedroom townhouse units are still available for you to choose among. . . . But see them soon!
At CREEKSIDE NORTH, you enjoy all the distinguished values of "top-drawer" living . . . including a swimming pool and landscaped grounds shaded by century-old oaks. Yet you have none of the upkeep cares! Any time you want to take a trip, you simply lock your door — and go! CREEKSIDE NORTH features spacious floor plans, finest quality construction and equipment. Ample air conditioner; all-electric kitchen; drapes; carpets; scientific soundproofing; private patio. Come see! Open 7 days a week: 11 a.m. to 6:30 p.m. 1470 Creekside Drive, just off South Main Street, Walnut Creek.
Beautiful two-bedroom units to choose from at $18,550 to $19,450
Development and Construction by the
DUFFEL-SMOOT COMPANIES
open 7 days a week: 11 a.m. to 6:30 p.m.
DS YE 4-7453

105. DANVILLE

CHARMING 3-bedroom, 2 baths, large lot, pool, trees, near schools. 617 Camino Amigo. $28,500. 837-7491, 934-2155.

DANVILLE
Lovely 3-bedroom on ⅛ level acre not yet 1 year old. Separate dining and family rooms. Full electric kitchen including dishwasher. Nice patio off master bedroom and a second covered patio off family room. Swim club membership available. A splendid Danville offering in an area of prestige homes. Owners are east-bound and anxious to sell. See and offer. $34,950—Mr. Hanreddy.
COLDWELL, BANKER & COMPANY
1377 Locust Street, 934-1650

OUTSTANDING
Danville offering on tree-studded cul de sac. Immaculate 4 years old 3-bedroom with 2½ baths, huge separate family room and separate dining room. Beautifully carpeted throughout (incl. bedrooms) Large all-electric kitchen with serving bar to family room. All tastefully decorated. Swim club membership available. EBMUD water. $37,750. 5½% loan available — Mr. Hanreddy.
Coldwell, Banker & Co.
1377 Locust Street, 934-1650

LUCK, G. A., Lafayette — two passes to the Park Theatre.

$250
can move you into this BRAND NEW 3-bedroom, 2-bath ranch type home. It has a large family room, and is already landscaped. Close to schools too. Full price $19,500 and builder will let you live there rent free from NOW until escrow is closed.
JONES-MacDONALD
Realty
191 Hartz Ave., Danville
VE 7-9101

107. LAFAYETTE

BY OWNER: cozy 2 bedrooms and play area, conveniently located, large, level grounds, opportunity, $15,500. 283-0612.

DOLORES Drive, 3 bedroom, $21,500. BILL GLOGOVAC, Realtor. 3330 Mt. Diablo Blvd., Lafayette. 284-7033.

BY OWNER, 3 bedrooms, separate dining room, separate playroom, lovely garden, on quiet court 283-3190.

CREATIVE home designs. Experienced, Lafayette, Orinda areas. Colonial and contemporaries, reasonable. 284-4248.

BY OWNER 1208 Upper Happy Valley Rd., 3 bedroom, 2 bath, large family room with barbecue, w/w carpeting, drapes throughout, ½ acre, excellent pool site, priced for quick sale because time is limited.

Happy Valley Oaks
Restricted ¾ acre sites in lovely Lower Happy Valley. Level, rolling and creekside lots. All utilities. $12,500 and up. Finest area.
SCOFIELD REALTOR
Lafayette Phone 283-6239

"Old Millstone Lane," homes by Marchant. Mildred Applegate, realtor. YE 4-1520.

EXQUISITE
taste is evident throughout this lovely Marchant resale. 4 bedrooms, separate dining, huge family room. Professional planning in the design of the pool, cabanas and dressing room. Situated on a completely private one acre site in one of Lafayette's prime areas. Close to schools, shopping and commute. Priced far below replacement, $49,950.
Jack B. Murray
Realtors
3443 Mt. Diablo
Lafayette

80. Apartments-Unfurnish'd

107. LAFAYETTE

Pee Wee Nut Ranch or Extra Bldg. Lot
Approximately 1 acre. 38 walnut trees plus assorted fruit trees. Close to commute. 3 bedroom, 1½ baths, electric kitchen, covered patio. Sprinklers. Don't miss this lovely rustic ranch style home. Call now. 934-6872.
ARMSTRONG REALTY
1822 Mt. Diablo Blvd.
Walnut Creek

BY OWNER — 3 bedrooms, 2 baths, all-electric kitchen. FHA appraisal. $25,000. Loan $22,800. Payments $135.52. 283-6732.

SPRING SPECIAL
Panoramic view from secluded hilltop setting. You'll love living in this beautiful 3-bedroom, 2-bath executive home. Sliding glass doors from living room and master bedroom suite to patio and pool site. Massive used brick fireplace and view-filled living room. Superior quality appliances in all-electric kitchen. Breakfast area, pantry and family room adjoining. All beautifully decorated in colors as fresh and sparkling as spring. Circular drive to oversized garage with automatically controlled door. All offers considered.
Eves. Call Don Carson, 935-4152 or Bill Thomas, 935-5191.
CAL-ESTATES CO.
REALTOR
3443 Golden Gate Way
Lafayette 283-8261

Lafayette
CLOSE IN
Ranch type home, level, newly landscaped lot. 3 large bedrooms plus large enclosed sun room. Separate dining room. Complete up-to-the-minute kitchen, built-ins, range, dishwasher, refrigerator, garbage disposal and dinette. Asking only $26,000.
Orinda
APPOINTMENT ONLY
40 OAKWOOD DRIVE
Secluded beautiful lot, many trees, 2 large bedroom stucco home with huge living room and electric kitchen. $24,500.
Walnut Creek
ABSENT OWNER
must sell this lovely 3-bedroom, 2-bath stucco home. Large separate dining room. Fruit and walnut trees. Creek runs along side home; asking only $16,950. Terms.
Land Properties Realty
3691Mt. Diablo Blvd., Lafayette
283-6241

BIG HOME
Close to schools and transportation. 3 huge bedrooms. 2 baths. Large living room looking out onto an inviting patio. Dining area too. Attractive family size kitchen with huge breakfast area. Level ½ acre with a family orchard. House is in excellent condition. Most attractive. A good buy at $27,500.
Scofield Realtor
Phone 283-6239 Lafayette

COTTAGE HOME
Ideal for couple, close in to town on ¼ acre wooded site. 1½ bedrooms, sun porch, immediate occupancy.
3 bedrooms, $1000 to FHA.
BARCELON REALTY
3631 Mt. Diablo Blvd.
284-7101 Lafayette

Oh Boy!
Did you ever see such value anywhere? Sun Want Ads.
TO PLACE AN AD:
284-4444
934-5000

80. Apartments-Unfurnish'd

107. LAFAYETTE

Delightfully Private
Enchanted setting surrounded by colorful shrubs and secluded by tall trees. Mammoth fireplace in glass walled living room affords a lavish view of hills and flowers. A very fascinating three bedroom two bath home, design and built especially for this ⅔ acre setting north of Lafayette. Asking $31,500, maximum financing available. Evening, 934-4394.
FRANK KEEFE
1330 Locust 935-6200
P.S. Might lease-option to responsible family.

OPEN 1 TO 5 P.M.
SAT. & SUNDAY
Take St. Mary's Road to Rorher Dr. to Silverado in Burton Valley. Turn right to Marsha place. Two new 3 bedroom, 2 bath homes with huge family rooms, electric kitchen, shake roofs. Area of $35,000 homes. Our price $24,450. Only 10% down. Immediate occupancy. See you this weekend?
Rousseau Realty
2687 Mt. Diablo Blvd.
Lafayette
284-1200
Eves.—CL 4-8579

3-ACRE HILLTOP
Fantastic three bedroom, 2½ bath home on 33 acres with house situated on a level acre knoll. Excellent seclusion and sweeping view. Separate dining room. Huge beam ceiling in large living room. Luxury throughout. Call Art Jacobsen, 284-7134; Evenings 376-4944.
GRUBB & ELLIS CO.
LAFAYETTE, NEXT TO
FIRST WESTERN BANK

VIEW HOME
Picturesque view of Lafayette Valley. 4 blocks to shopping and bus. Immaculate condition, 3 bedrooms, large family kitchen, oversize double garage with separate workshop area. Priced to sell $19,950.00. Eves. Mr. Permar, AT 4-4306.
HILLSIDE REALTY
"AT THE HILLSIDE MOTEL"
3758 Mt. Diablo Blvd.
Lafayette, Calif. 283-8244

RARE
indeed is this three-bedroom, two-bath rancher real close to downtown Lafayette. Electric kitchen, shake roof; quiet cul-de-sac creek setting. You'll miss out on this unless you jump—NOW! ! ! $24,950!
First Time
Listing is this 3-bedroom, 2-bath Ranch home close to new Parochial school, 2 additional bedrooms may be added at low cost. Execllent construction gorgeous view. Large protected patio. $29,950.
Sparkling Four
bedroom rancher in one of our nicest areas. Separate utility room. Inside BBQ, loads of storage. Easy maintainance landscaping. Close to everything. $34,500.
Shiny Bright
Dolores Drive. Exceptional value is this rustic rancher with 3 large bedrooms. Immaculate throughout. Manicured garden. Walk to everything. Tremendous value at just $21,500.
Bill Glogovac, Realtor
3330 Mt. Diablo Blvd., Lafayette
Phone 284-7033
OWNER TRANSFERRED, MUST SELL
New custom built home on large level lot. Over 1800 sq. ft. 3 bedrooms, 2 baths, dining room, family room and utility room. Completely insulated, perimeter heat with refrigeration. W/W, 501 nylon carpeting, RCA deluxe dishwasher and many quality built home extras. Fenced, fully landscaped with sprinkler system. Walking distance to shopping area. Priced below cost at $31,500. 283-2174.

80. Apartments-Unfurnish'd

CREEKSIDE IV
Beautiful garden apartments in the award winning Creekside development. Now renting spacious 1 and 2 bedroom apartments featuring balconies and private patios to allow maximum outdoor living.
Set in a parklike setting of oaks and walnuts, Creekside IV features a circular heated pool with spacious deck and patio area. All apartments have wall to wall carpeting, draperies, colored Westinghouse appliances and air conditioning. Reasonable rents include gas and water.
For privacy and the unmistakable look of quality move up to Creekside IV.
932-3894
Manager Apt. 13

107. LAFAYETTE

CLOSING COSTS ONLY!

will get a qualified buyer into this almost-new split-level home in Lafayette. Located on a quiet cul-de-sac in a prestige area, this home has three bedrooms, two baths, an all electric kitchen and is walking distance to elementary and high school. Full price is $21,500, which is well under market. Call today for further details.

AT 4-1000 or YE 4-1300 til 7
TOM DUFFY, REALTOR
3399 Mt. Diablo Blvd.
Lafayette

Just a Little Bit Better

because it's an architect's own home. Beautiful 4-bedroom, 2 tiled baths, family room and den. Loaded with extras including 16x36 heated, filtered pool, ash cabinets, deluxe Danish cork floors, wall to wall wool carpets, extra large garage with work area. The ½ acre is completely fenced, has large trees and located on a secluded off street location in an area of Marchant homes. Within walking distance of schools, buses, shopping, tennis courts and library. A wonderful home and the price is right. Shown by appointment only.

"AN EXCLUSIVE OF"
Byron Nelson
6 Bryant Way, Orinda
CL 4-8070 CL 4-2941

BARCELON REALTY
3631 Mt. Diablo Blvd., Lafayette
284-7101

108. MARTINEZ

ALHAMBRA Valley; 1½ acre site; 3 bedroom; 2 bath home; electric kitchen; separate Dining area; beautifully landscaped; by owner; $30,800. 228-4327 after 4.

109. MORAGA—RHEEM

OVERLOOKING ESTATE

Transferred owner offering classic Brittany Ranch in Rheem Estate. New condition. Three bedrooms, two baths plus large family room. Near schools and shopping. BEST NEWS—priced at $27,600. Call Bill Harlow 284-7134; Evenings 376-5040.

GRUBB & ELLIS CO.
LAFAYETTE, NEXT TO FIRST WESTERN BANK

New Colonial Ranch

Even sub-contractors say that they have never seen this quality or quantity for anything approaching the price. **WE THINK HE'S CRAZY** but the builder says to sell for $38,950. Four bedrooms. Over 2200 square feet of extras on a large lot. Tremendous value. 1136 Sanders Drive, Orchard Dell.

Ray Devin, Realtor
DR 6-4476 Rheem Center

110. ORINDA

ORINDA REALTOR SINCE 1944 P.S. by M.P.—232-BROOKWOOD ROAD, 254-4328.

For Orinda-Lafayette properties call **NAN STEWART,** Realtor
6 Bryant Way, CL 4-4422

For Lafayette-Orinda Properties call **JEAN SIEBERT,** Realtor
Orinda CL 4-4464

Orinda Building Sites
FRANCES A. LAX, REALTOR
CL 4-5865 CL 4-4178

NEED SPACE?

Lots of kids? In laws? Formal dining setting? Then see this 4 bedroom, 2½ bath home located across from the 4th fairway of the Orinda Country Club. Children of all ages in area. Asking $39,500.

ROSS & KNIGHT
3686 Mt. Diablo Blvd., Lafayette
AT 4-7002

BY owner—unique design and view. Everything in. Large covered patio, landscaping with minimum upkeep. 3 bedrooms, 2 baths, spacious family room with tunnel fireplace. 1900 sq. ft. on level lot. Walking distance schools. Just walk in and live. $37,750. 376-5346.

WILL BE COMPLETED BY APRIL 15
Two large bedrooms, 30' living room with ash paneled walls. Hardwood floors, insulated ceilings and walls, colored bath fixtures, brick patio, 2 car garage. Heavy shake roof. Ash cabinets, GE electric kitchen, 220 wiring. ½ acre lot, beautiful view. Price $22,900. Phone eves. 685-4125.

FOR FAST and efficient service in buying or selling call **HAMMOND** Co. 254-0500.

SMALL

and needs work, but priced accordingly. Excellent village side location. Beautiful trees and view lot. 2 bedrooms, 1 bath. Assumable loan, $17,950.

Pierce/Benson Realtors
3491 Golden Gate Way
284-7164 Lafayette

BUYING—SELLING
PERETTI CO.
284-8500 112 Camino Pablo

FIRST

time offered. Custom built for transferred owner only eight months ago. Four large bedrooms, three full baths. Deluxe throughout. 2,400 sq. ft. of living area. Separate dining room, separate family room. Large separate utility and sewing room. Call Frank Clune, 254-4385; Evenings 935-0953.

GRUBB & ELLIS CO.
ORINDA CROSSROADS

110. ORINDA

FANTASTIC BUY

Priced thousands below market. 3 bedrooms, 2 big baths, separate dining room, living room with sweeping view, all electric kitchen and family room. Walk to all schools. Low down payment and 5½% financing.

P. L. Vacco & Co.
3682 Mt. Diablo Blvd.
283-8215

$28,900 (POOL)

Close-in to Orinda Crossroads. Easy financing on this five year old three bedroom, two bath home. Call Ray Greer, 284-7134; Evenings TH 1-7391.

GRUBB & ELLIS CO.
LAFAYETTE, NEXT TO FIRST WESTERN BANK

TIBURON TYPE

View home overlooking the Country Club. Studio room, cathedral beam ceiling, living room with massive brick fireplace—in addition there are 3 bedrooms and 2 baths, a good basement for storage and work shop. Price reduced to $25,950.00. Eves. Mrs. Sage CL 4-3457.

HILLSIDE REALTY
"AT THE HILLSIDE MOTEL"
3758 Mt. Diablo Blvd.
Lafayette 283-8244

HEATHER LANE

Two beautiful level lots, creek setting, all utilities. Architect plans available. Asking $13,000 and $13,450.

Jean Siebert, Realtor
CL 4-4466 CL 4-3003

ALTA-ORINDA

Attractive contemporary, 4 bedrooms with possible 5th. 3 full baths, large separate recreation room, work shop. Many, many extras included. Oak tree setting with view. Pool site.

Nan Stewart, Realtor
6 Bryant Way
254-4422

BY OWNER — New listing—Ivy Drive rancher on beautifully landscaped level lot. 3 bedroom, 2 bath, family room, electric kitchen, w/w carpeting, drapes. 376-4350.

OPEN SUNDAY
2 TO 5
19 MORAGA VIA
Executive type 7 room, 3 bedroom home, large family room. ¾ acre. $44,000.

2 good view sites, Orinda and Lafayette. Close in. Priced to sell.

Ray Smith
LA 4-4094
W. J. Mortimer Co.
THornwall 5-3100

WOODLAND HILL'S SPECIAL

View of Mt. Diablo and Woodland Park. Perfect for split level contemporary and priced at only $9,250.

Frances A. Lax, Realtor
6 Bryant Way, Orinda
CL 4-5865 or CL 4-4178

BY OWNER 2 bedrooms, separate dining plus large family room, level lot, patio, best area, $23,500. CL 4-3444.

112. PLEASANT HILL

CHILD SAFE

Immaculate 3 year old home on a non-thru street, has a big beautifully landscaped, fully fenced back yard, 3 bedrooms, 2 baths, all electric kitchen, carpeted living room. Close to commute routes, school and country club. Only $24,450. Call 935-7100 (evenings 934-7730)

BAILEY & INGALLS
Realtors
1332 Main Street Walnut Creek

NEW LISTING

Near Lafayette, over 1400 sq. ft. on a VIEW lot! You'll love the cul de sac setting with 47 lovely trees, flagstone walk and fish pond, yet near Taylor Blvd. 3 bedrooms, 2 baths, electric kitchen, entry hall, shake roof and insulated.

ONLY $22,500
ANDY HAGAN
REALTOR
YE 5-2545 eves. YE 5-3460

PERSONALITY

and Charm. This beautifully maintained 3 bedroom 2 bath home radiates cheer. Electric kitchen and large living room with formal dining area which opens on to a completely landscaped yard with a FILTERED POOL. Let us show it to you. You'll love it. $26,950. Call

Highland Realty Co.
1252 Civic Drive, W.C.
YE 4-4406. Eves. YE 4-3674

107. LAFAYETTE

A CONTEMPORARY
ACALANES HI
3 bedrooms, 2 baths. Carpets, drapes and air conditioner included in the modest $19,950 price. Call now, day or night for details.

PHONE 934-7641
DAY OR NIGHT
BARNEY GILBERT, REALTOR
1410 N. Main St., W.C.

112. PLEASANT HILL

3 BEDROOMS
2 BATHS
$16,950
Built-ins, big yard, lots of fruit trees. Easy commute area. Eves Al Ludlow, 682-8897.

EYRING-CHASE CO.
1465 Ygnacio Valley Rd., W.C.
EYRING-CHASE
YE4-5454

A BARGAIN, 3 bedrooms, double garage, w/w carpeting, drapes, rotating antenna, convenient schools, shopping. 686-0586.

BELOW FHA appraisal. Lovely clean 3-bedroom, 1-bath large lot, trees, BBQ. $15,500. Owner 382-5688.

$1450 DOWN - FHA

Outstanding value in this newly listed 3 bedroom ranch style home. Redecorated inside and out. Beautiful trees and outstanding landscaping. Walk to shopping and schools. Carpets, drapes, stove, refrigerator included. $17,500 FHA available. Offered at $18,950. Mr. Lapachet.

Coldwell, Banker & Co.
1377 Locust Street, 934-1650

5 BEDROOMS

Ranch home on approximately one acre of level land. View of Mt. Diablo, electric kitchen, w/w carpeting, drapes, intercom. Space and privacy, yet close to shopping and Taylor Blvd. Can subdivide. $33,000. Alice Miller, Hamlin Realty, 284-7244, 283-3122.

116. WALNUT CREEK

For WESTERN TREND homes, see FRANK KEEFE REALTOR
1330 Locust 935-6200

OWNER; 3-bedroom; 2-bath; Parkmeade; contemporary; view; $19,500; 1633 Poplar Drive; 934-0702.

BY OWNER this week! Charming, clean 3-bedroom home. Near community pool. Excellent South of town area. Large trees, covered patio. Drapes, 220 wiring. Many extras. Quality air-conditioning. Excellent financing. $18,250. 935-3958.

COMPARE this Eichler with others in Rancho San Miguel. Impeccable 4 bedrooms, 2 baths, dining room, family room, 2 car garage. Built around sheltered tropical atrium. Huge shady terrace facing large lawn, pines and variety of bearing fruit trees. Grape trellis. No hand watering required. Engineered complete sprinkler system. Cul-de-sac near schools and pool. $26,950 with $2950 down. 50 San Pedro Ct. 934-5297.

75 years of reliable service
MASON-McDUFFIE CO.
1707 Mt. Diablo W.C. 932-1000

$19,500 FULL PRICE

This is a real buy! Not a great big home, but very cozy and comfortable. Three bedrooms, electric kitchen. A well landscaped patio for summer fun. Lafayette schools. James Stevenson, evenings, 376-5790.

Mason-McDuffie Co.
1707 Mt. Diablo Blvd.
Walnut Creek 932-1000

Let us sell your home
ARMSTRONG REALTY
1822 Mt. Diablo, W. C. 934-6872

"PLACE TO RETIRE"

Compact very well built corner home, 2 bedrooms with a full bath, nice sunny kitchen and dining room. Large patio with a fully screened separate lanai room for outdoor eating, only minutes from downtown. Terrific landscaping; immediate occupancy. "A BUY" at $17,250.

FRIEDRICH-TRANSCHEL
REALTORS, INC.
935-2151
1741 Botelho Drive
Walnut Creek, Calif.

108. MARTINEZ

116. WALNUT CREEK

2 HOUSES — ONLY $9,500
Good income prospects. Near Parkside. **WM. PENN CO.** 9[illegible]41

FOR SALE or lease with option to buy, 3 bedroom, 2 bath, family room, fenced yard, patio, 31 Cela Ct.

BY OWNER, 4 years, 3 bedrooms, 2 baths, family-dining room with BBQ. All electric kitchen. Well landscaped with tropical patio. Many extra features. Available July. $22,950. 935-6316.

ONE CAR

is all you need. Walk to schools, stores, transportation. Immaculate large 3-bedroom, central heat, air conditioner. Beautifully landscaped and fenced. Huge patio, partly covered. New wall to wall carpeting. $1500 down to new FHA. Asking $18,750.

Pierce/Benson Realtors
3491 Golden Gate Way
284-7164 Lafayette

$950 DOWN

For this unusual 2-bedroom ranch home with fireplace, rich wool carpeting in living room. Utility room, 2-car detached garage on a beautifully landscaped lot close to Lafayette. Near commute bus. Payments on new loan, $102.64 per month. Call now.

Ellingsen & Young Realty
1472 Cypress Ave., W.C.
935-8383

Luxury Living

in an area of executive type homes. 4 bedrooms, 2½ baths. W/W carpeting in living room, hall and 3 bedrooms. Large family room, plus dining area, full electric kitchen, plus many built-ins. Sliding doors throughout. 100% insurance. Completely fenced. Patio. Sprinkler system. A pleasure to show. Immaculate. $38,500.

Call Doris Webb
MILDRED TINKER
1375 Locust 934-4719

VIEW EXCELLENT NEIGHBORHOOD

3 bedrooms, 2 baths, beamed ceilings, wall to wall carpets, drapes, nice fireplace, 2 car garage. Many, many extras. $23,950. Eves. Al Ludlow 682-8897.

EYRING-CHASE CO.
1465 Ygnacio Valley Rd., W.C.
EYRING-CHASE
YE4-5454

NEED A HOUSE? SHORT OF CASH?

Call Bill Hayward

NOW HEAR THIS . . . 2 bedroom rustic Carmel Cottage with lots of wood paneling, Fireplace, book shelves, Loads of Charm, Brick Patio, small lot fenced. $13,950.

ALAMO COTTAGE . . . on a beautiful ½ acre of level loam soil. 860 Sq. ft. plus garage & shop. Long blacktop drive. Lots of fruit and grapes. Real Country style. $14,950.

SEVEN ACRE HORSE SET-UP . . . some of the most desirable and beautiful land in the country. Good road frontage, East Bay water, Barns, Corrals, 2 bedroom 2 bath old home. $56,000.

LARGE OLD WALNUT CREEK ESTATE . . . 3300 Sq. ft. living area, 1½ story, 4 bedrooms, 2½ baths, 4 fireplaces, plus outdoor BBQ, swimming pool, over 1½ acre heavily wood knoll. $30,000.

BILL HAYWARD REALTOR
1534 Locust St. YE 5-3100

108. MARTINEZ

OPEN NOW! 2nd Unit

NORTH PARK

HOMES

$295 dn. *NO OTHER COSTS*

Located in the Beautiful Rolling Hills of Contra Costa County

PRICED FROM $16,000

And loaded with these desirable features

- View Lots
- Electric Range, Oven
- Garbage Disposal
- Fireplaces
- 3 and 4 Bedrooms
- 2 Baths
- 2-Car Garages
- Individually Designed
- 9 Exteriors
- Hardwood Floors
- Aluminum Sash Windows
- Shake Roofs
- Family Room with door to patio
- 3 Floor Plans

OPEN DAILY 11 to 6

CLOSED TUESDAY WEDNESDAY

FROM OAKLAND: BROADWAY TUNNEL FREEWAY TO MARTINEZ TURNOFF, straight ahead on **CONTRA COSTA** Highway (Highway 21) through **PACHECO,** toward **MARTINEZ.** Stay on Highway 21 to **CAMINO DEL SOL,** right on **CAMINO DEL SOL** to **SALES OFFICE. CALL 228-1081.**

116. WALNUT CREEK

UNFINISHED BARGAIN

Here is the opportunity of a lifetime for someone to finish this home on a half acre setting in south Walnut Creek. It will finish out with 3 LARGE bedrooms, 2 baths, large family kitchen, and LOADS of closets. This is a FORCED SALE, so HURRY-!!!

Priced at $18,000
ASSOCIATED REALTY
1821 East Street, Concord

$18,500

ONE OF A KIND is a choice location with a SPECTACULAR view of Mt. Diablo framed in the picture window of a large and gracious living room. BRAND-NEW 3 bedroom, 2 bath rancher on a QUARTER ACRE lot, with GE electric kitchen, central heat, shake roof, dramatic fireplace, all ARCHITECT-DESIGNED. Tomorrow may be too late, so call today for an appointment to see this find.

AT 4-1000 or YE 4-1300 'til 7
TOM DUFFY, REALTOR
3399 Mt. Diablo Blvd.
Lafayette

BLANKENSHIP, F., Concord—two passes to the El Rey Theatre.

JOIN THE POOL

This modern 3 bedroom, 2 bath home is beautifully situated mid many trees. Lovely landscaping includes 2 patios. Corner lot. Close to schools. Owner transferred. Asking $24,300. Eves. Marge Paulson 934-5616.

EYRING-CHASE CO.
1465 Ygnacio Valley Rd., W.C.
EYRING-CHASE
YE4-5454

CHALOMAR

4 ONLY
NEW HOMES
3 bedroom, 2 bath $19,400
4 bedroom, 2 bath $19,950
YGNACIO VALLEY
Terrific value!
Immediate occupancy!
FAMILY ROOMS
Built-ins!
Quality throughout!
ALL AVAILABLE TERMS
35 year **FHA LOANS**
NO DOWN G. I.
$500 TOTAL DOWN—
CONTRACT OF SALE
CAL VET
MODEL HOME FOR SALE
(Including rugs, drapes, all furniture.)
Directions: Go to Oak Grove Road, to Chalomar Drive, to model home.
Open Daily.

T/A POEHLER ASSOC.
Real Estate Exchange
MU 2-4150.

SOUTH OF TOWN

5 rooms, 2 bedrooms, hardwood floor, separate 2 car garage. Large view lot. $450 down to new FHA. All for $13,900.

V. A. McCALL REALTOR
1466 Cypress Ave.
YE 4-7611 Eves. YE 4-4652

4 BEDROOMS

South of Walnut Creek, near Alamo. Five year old ranch home one half acre fenced lot, located on tree studded dead end street. Has 2 baths, family room, built in electric kitchen. Approximately 1700 square feet of living area. Assume $24,000 loan. Priced to sell at $31,500.

Dixon & Klausner
1729 Mt. Diablo Blvd., W.C.
YE 4-2900 Eves. YE 4-2593

118. LOTS & ACREAGE

For Development

22 acres in Alhambra Valley. 7.73 acres in Tice Valley. Price and terms excellent. Don't overlook these. **EDNA JENSEN.** 284-7191 or 685-7107.

2.41 ACRES; Laurel Drive between Ayers Road and Kirker Pass Road. $13,500. 935-1316.

.7 OF AN acre on La Espiral, Orinda, $7250. Owner. Evenings SKyline 1-9970.

WILL buy or sell your lot or acreage. Land development specialist. Burt Daniels, 935-7622.

MULTIPLE lot in the heart of Lafayette. AT 4-4236.

FOR CLASSIFIED
CALL 934-5000—284-4444

109. MORAGA-RHEEM

109. MORAGA-RHEEM

Come Out Into the Lovely RHEEM VALLEY and See

RHEEM TERRACE

Condominium

Town House Apartments

Complete suburban luxury, including swimming pool, marvelous views and a most distinguished address. Thirty-six delightful units to choose from: one, two and three bedrooms. Priced from $13,500 to $23,950. RHEEM TERRACE is on Moraga Road, a quarter-mile south of the Rheem Center Shopping District. Drive out soon!

The DUFFEL-SMOOT Companies

Developers and Builders of Quality Apartments and Commercial Properties

118. LOTS & ACREAGE

INC.

Realtors, Inc.
1741 Botelho Dr. W/C
935-2151

WANTED — homesite. Utilities, level, cash, Principals only. Orinda or Lafayette. EVergreen [illegible]

THREE ½ acre lots. Withers Ave. Lafayette. All utilities available. Price $5000 ea. Call 35-3964.

W.C. South Main C-2 lot. C-3 Rental, House, lot, near Broadway. Sell or build 7-8 units. WM. PENN CO. 934-6741.

DIABLO HOMES "ON YOUR LOT" $4,995 to $85,000. Customized. 100% financing 932-2311, 935-1652.

WANT lot or acreage for nice home, might use multiple zoned. "Brick" 935-1652.

We have several excellent parcels for development.
EDNA M. JENSEN 284-7191

AREA OF $50,000. HOMES
2 acres in highly restricted area. Near new John Muir hospital. 1 acre zoning. Horses allowed. E.B.M.U.D. water. $8,950 for the two acres.

FRIEDRICH-TRANSCHEL,

ORINDA half-acre, beautiful view, trees, adjoining Orinda Country Club fairway at 164 Camino Don Miguel; owner, CL 4-9816.

JUST REDUCED, ¾ acre building site in Orinda, $6950. Ellingsen & Young. 935-8383.

122. Business - Commercial

COMMERCIAL and Subdivision properties. buyers and sellers. Call **BYRON NELSON,** CL 4-8070.

Invest wisely in apt. houses, commercial bldg., medical centers, shopping centers.
CAL-ESTATES CO.
283-8261

124. INCOME PROPERTY

INVESTORS. We have properties for you. Call Mr. Flynn Highland Realty 934-4406

WALNUT CREEK duplex, by owner, 2-bedroom units, appliances, drapes, carpets, walk to town, $26,900. 932-3164.

WALNUT Creek luxury apt. **WM. PENN CO.** 934-6741.

Multiples-income, resale profits? Apartments Realty, Gene Harney, 283-3344, eves 935-5544.

FOURPLEXES — Top Oakland area. One new; one 1½ years. Equity small home trade possible. **JOHN STERNE CO.,** NE 8-9556; eves., NE 8-9644.

125. Real Estate for Trade

DOES YOUR PROPERTY FIT YOUR NEEDS.

We can exchange it for income, land, or another area.

Carl H. Bryant
REALTOR EXCHANGOR
1339 Locust St., W.C.
YE 5-2321
RECI—statewide service—CPM

EXCHANGES our **SPECIALTY**
CARL H. BRYANT
Realtor-Exchangor YE 5-2321

127. Real Estate Wanted

PHIL KIRKPATRICK, Realtor since 1947. 2074 Mt. Diablo Blvd. W.C. Day or night, 935-1241.

GILBERT GUARANTEED home Trade-in Plan get results. Call 934-7641 for details.

BUILDER needs lots, acreages. Cash or subordinations. Multiple zoned properties. 935-1652.

Bailey & Ingalls, Realtors
1177 Pleasant Hill Rd, Lafayette
1332 Main Street, Walnut Creek

We Buy Equities: Sell Property
DIABLO REALTY
2154 Concord Blvd . 686-8728

OUR GOAL

SELL A HOUSE A DAY! TO DO THIS WE NEED ONE LISTING A DAY!

If you have to Sell your Home we can do the job QUICKLY—EFFICIENTLY.

If you have to sell call

E. J. CAREY & CO.
284-4463 284-7008
934-2551 837-5564

109. MORAGA-RHEEM

TRADE UP

TO AN INCREDIBLY BEAUTIFUL HOME IN . . .

RHEEM VALLEY

Use your present home as a stepping-stone to the Bay Area's most exclusive way of life. We will tailor-make a trade-in arrangement for you which will permit a worry-free move UP to the dream home you've wanted for your family.

THIS WEEK SEE
Lynwood

Distinguished homes nestled in the arms of sculptured hills. From $40,000 to $43,000.

DIRECTIONS: From Orinda go south on Moraga Way, left on Glorietta Blvd. to junction, keep right on Rheem Blvd. to Shopping Center. Right on Moraga Road to Lynwood Place.

Grubb & Ellis Co. Exclusive Sales Agents

Phone: 284-7134 — 254-[illegible]

127. Real Estate Wanted

SURE THING. Cash for your equity or trade for the home of your choice. Call for assistance without obligation. Las Lomas Realty. YE 2-2500. 1533 Mt. Diablo Blvd., W.C.

If you can't sell your home, **call, ANDY HAGAN, Realtor**
935-2545

LISTINGS WANTED
RAY HENRY 837-5566
3198 Danville Hwy, Alamo

THINKING of SELLING. For a free estimate at no obligation, call **ROUSSEAU Realty** 284-1200

2-5 acres needed, Lafayette to Walnut Creek. Call either office 283-8222 or 935-7100.

How to Sell your home
Call
Ross & Knight, realtors
Two Locations
Orinda 254-8250
Lafayette 284-7002

We have BUYERS in all price ranges — we need LISTINGS. Dixon & Klausner, 934-2900.

List your **HOUSE** with **BILL HAYWARD,** Realtor, and start packing. YE 5-3100.

135. Auto Accessories-Rep'r

OAK PARK SHELL
1941 Oakpark Blvd. 934-9836

MASTER PLATING CO. 686-4138

138. TRAILERS

ALL Purpose Trailer, 6x8, new tires, wheels, tarp, $125; misc. tools. 686-2897.

MOBILE Sportsman 24' aluminum, cooler, electric brakes. Fully equipped, modern, $1250. Space 8, White Spot Auto Court, Walnut Creek. 932-1789, 935-4743.

TRAILER 1960, 10½ foot. Very sturdy. Equipped. Sleeps two adults two children. $495. MU 5-5941.

MONUMENT MARINE
Heilite Draw;
Tear Drop Campers
935-5083

FLAMINGO-Fairmont. All models. Deal direct with Dan, no salespeople. Dan's Trailer Sales, 11020 San Pablo Ave, El Cerrito. LA 5-2783.

WANTED vacation trailer, 12 to 16 foot, must sleep at least 5. 935-7119.

BUDGER expando, 1960, 40x15, 1 bedroom, imitation fireplace and other extras, $3000. equity. Phone 932-1590.

109. MORAGA-RHEEM

138. TRAILERS

21' TERRY, sleeps four, shower, toilet, exclusively modern. E-Z lift, electric brakes, excellent condition, $1500. 934-4617.

140. MOTORCYCLES

MONUMENT CYCLE CENTER
B.S.A. - YAMAHA - TOHATSU
932-0651

B. S. A.—YAMAHA—TOHATSU
MONUMENT CYCLE CENTER
3311 N. MAIN ST.
Pleasant Hill, Calif.
Phone 932-0651
Come in for a free demonstration ride on our new OMAHA YAMAHA Trail bike.
Ride and compare. See the difference for yourself.

Tom Anderson and Jim Hone
Proprietors

142. TRUCKS

CHEVROLET, 1959 Apache pick up, 6 cylinder, R/H, W-W tires, excel. condition. 682-6455.

CHEVROLET El Camino, 1959, automatic transmission, white sidewalls R/H, clean, been family car. YE 5-5926.

FORD, 1951, ¾ ton, flat bed, 63 tabs, $325. VE 7-7301.

FORD, 1961, Econoline Van. Heater. Must sell. $1300. 935-3541.

FALCON Ranchero, deluxe, fine condition, standard transmission, r/h, $1150. 935-6337.

1951 CHEVROLET Suburban; good condition; 4 speed transmission; R&H; 6 ply tires; sell, trade for Chevrolet or GMC long bed pickup. MU 2-4888.

FORD PICKUP, 1962, V-8 with Camper, 8 ft. bed, excellent condition. Must sell. $198 down, will accept old car in trade or $56.04 per month. Dealer. Call Lou 686-3218.

146. AUTOS FOR SALE

1959 T-BIRD
hardtop, full power, new car condition. Low mileage. Priced at only

$2195
BUTLER-CONTI, INC.
3434 Mt. Diablo Blvd., Lafayette
284-4491

PLYMOUTH, 1939, runs good, $50 or best offer 685-5874.

1951 STUDEBAKER Champion; Automatic; runs good; shopping; $90. 934-9218 after 6 P.M. or weekends.

109. MORAGA-RHEEM

Buying a car? Chose from these Sun Want Ads

146. AUTOS FOR SALE

CHEVROLET, 1955, Bel Air convertible, all power accessories. Immaculate condition. $650. 284-1890 after 6 283-8492.

PLYMOUTH, 1959, Belvedere. 2 door, hardtop, V-8, stick, r/h, Bank Repossession. Assume balance payable at $39.60 per month. Can be seen at **MONUMENT PLYMOUTH CENTER,** Pleasant Hill. Phone MU 5-1326.

MERCURY, 1957, 4 door, hardtop, automatic, power steering, brakes, white walls, original owner. $800. AC 8-3998.

BUICK Special 1956 (40), stick shift $350. AT 3-6268.

VALIANT, 1961, V-100, 2 door, stick, excellent condition; assume balance payable at $39.89 per month. **MONUMENT PLYMOUTH CENTER,** Pleasant Hill. MU 5-1323.

STATE Farm Insurance, Monte Balfour. 934-5560 or 284-7566.

LA SALLE, 1937, hearse. Collectors piece. Excellent condition. $300. Home 932-1091, YE 4-9827 after 4 p.m.

CORVAIR, 1961, 2 door, r&h, good rubber, good condition. $1100. 284-4444.

CHEVROLET 1957 2 door hardtop, good condition, $850 or best offer. MU 5-5941.

Lafayette Ford Sales
3483 Mt. Diablo 283-6294

OLDSMOBILE 88, 1957 hardtop, tri-power, one owner, excellent condition, $775. 935-5443.

FALCON, 1960, deluxe trim, automatic, r&h, etc. Exceptionally clean. 284-4546.

OLDSMOBILE, '56' 88, 4 door, R/H, new tires, good condition, $475. MU 2-2056.

FORD, 1958, Country sedan wagon. Fully equipped. Bank repossession. Assume balance payable at $46.20 per month. **MONUMENT PLYMOUTH CENTER,** Pleasant Hill. MU 5-1324.

CHEVROLET, 1957, 4-door hardtop sedan, V8, Powerglide, power steering, R/H, 68,000 original miles. 682-5370.

PLYMOUTH, 1950, 2 door, $75. 934-9754.

FORD, 1955, Ranchwagon, 8 cylinder, heater, good condition, $250. YE 5-4597.

DON MARQUIS DODGE SALES AND SERVICE
615 Market St. Concord 686-1280

TRADE your "white elephants" Saturday — We'll take ANYTHING!
RETT-WHITE FORD
1816 N. Main St., W.C. YE 2-1312

FORD, '56, 9 passenger Station wagon, V8, automatic, heater, good condition. $475. 934-3541.

FALCON STATION WAGON, 1961, standard transmission, very good condition, $1195 full price. Will accept older car in trade. Dealer. Call Lou 686-3218.

FORD, 1956, convertible, $350. Buick, 1953, $150. Dodge, 1951, $115. 935-7094.

FALCON, 1961, 2 door, stick, r/h, low mileage. Bank repossession. Assume balance payable at $52.49 per month. **MONUMENT PLYMOUTH CENTER,** Pleasant Hill. Phone YE 5-7830.

TROY'S
auto polishing, washing
2008 Mt. Diablo YE 5-7110

BLUE RIBBON SPECIALS

'59 Ford Station Wagon
Radio, Heater, Automatic Transmission. **A REAL GOOD CAR.**
$1,275

'59 T-BIRD
Full power. Factory Air. **STEEL GREY SHARPY!**
$2,295

'55 CHEVROLET
Bel-Air Sport Coupe V8, Powerglide. Turquoise and ivory. **A YOUNG MAN'S DREAM.**
$695

MILLER OLDS-CADILLAC
1800 Mt. Diablo Blvd., W.C.
934-9300

STUDEBAKER, Champion, 1952, overdrive, stick shift, 6 cylinder, $50. 682-4978 after 6 p.m.

SEARS, C. E., Orinda—two passes to the Park Theatre.

FARMER JAMES USED CARS
Where Customers Bring Friends
2276 N. Main 932-3081

DODGE, 1958, Custom Royal, 2 door hard top. Fully equipped. Assume balance payable at bank $39.60 per month. Can be seen at new **MONUMENT PLYMOUTH CENTER,** Pleasant Hill. Phone MU 5-1323.

SAVE $150 TO $300
Auto Financing
4% New 5% Used
FARMERS INSURANCE GROUP BANK PLAN
Call John A. Zweyer
YE 4-8804 YE 4-0396

FORD Fairlane, 500, 1961, 352 V8, overdrive, air conditioning, excellent condition, $1650. 284-1019.

FORD, 1953 Ranch wagon, good condition, $200, or best offer. 932-1041.

ARTHUR, W. R., Walnut Creek, two passes to the El Rey Theatre.

146. AUTOS FOR SALE

CHEVROLET, '55—6, stick, original owner, new paint. CL 4-2498.

BUICK, 1963 LeSabre convertible. Air conditioning, automatic, electric seats and windows, power steering, brakes, back-up lights, tilting mirror, Kleenex dispenser, built-in ash trays, vanity mirror, protective rubber floor mats. Beige, white top. 6000 miles. Cost over $5000. Will sell for only $3800. CL 4-8237.

FALCON FUTURA; 1962; 2 DOOR; bucket seats; all equipment; very low mileage; $84 down and assume contract. Dealer. Call Lou 686-3218.

BUICK, 1959 station wagon. Fully equipped. Bank repossession. Assume balance payable at $62.49 per month. **MONUMENT PLYMOUTH CENTER,** Pleasant Hill. Phone MU 5-1326.

CHEVROLET '58 wagon, V8, r/h, power steering, power glide, two-tone color, low mileage, $1095. Call AT 3-8342 evenings.

FALCON, 1960 Deluxe 2-dr. All extras. Immaculate. Low mileage. $975. May trade. 254-5366.

CHEVROLET, 1956, V8, stick, r&h, w/w, chrome wheels. Real bargain. 283-8972 after 5.

FORD, 1956 country sedan, stick shift, Thunderbird engine, new tires, original owner. CL 4-5853.

BUICK Special, 1956, 2-dr. hardtop, looks almost new, good rubber, clean as a whistle, service records available. CL 4-5117.

DODGE 1961
Polari, 2-door hardtop, full power. New car condition. Only
$1825
BUTLER-CONTI, INC.
3434 Mt. Diablo Blvd., Lafayette
284-4491

CHEVROLET, '53, 2 dr., w/w, r&h, clean, good tires and paint. $295. 254-5396.

CHEVROLET station wagon, 1957, 6 cyl. stick new engine, transmission and clutch. Tires good. $450. 254-4698.

FORD convertible, 1950, new top and tires. $150. 254-4698.

BUICK, 1955 Special, good condition, $450. 934-8014.

DESOTO, 1955, 4-door sedan, good mechanical condition. 228-3812, 228-9080 after 5 p.m.

FORD, 1959 convertible, hardtop Skyliner, real sharp, one owner, r/h, automatic transmission, power brakes and steering, very clean, $1295. 283-8587

CORVAIR MONZA COUPE; 1961 just like new; $158 down and assume contract. Dealer. Call Lou 686-3218.

The county's oldest Dodge dealer
BUTLER-CONTI, INC.
284-4491 932-0671

OLDS '60, Dynamic 88 convertible, r/h, power steering, brakes, sharp. $1950 terms. 254-8046 eves.

1955 DODGE, 4 door, good second car. Recent motor work, new parts, tires. R/H, $325. YE 5-0651.

FORD, 1955, station wagon, Country sedan, automatic, r/h, new battery $225. Owner. DR 6-5401.

DODGE 1953 4-door, exceptionally clean, r/h, automatic transmission, power steering, $225. 682-1990.

146. AUTOS FOR SALE

FORD 1952 2-door sedan, excellent mechanical condition, good tires, $125. 223-7587.

MERCURY, 1958, Parklane. Every conceivable extra. Bank repossession. Assume balance payable at $42 per month. Can be seen at **NEW MONUMENT PLYMOUTH CENTER,** Pleasant Hill. Phone MU 5-1323.

CADILLAC, 1949, 4 dr., four excellent tires. Needs battery. Make reasonable offer. 283-8959.

RAMBLER, 1958, 4-door sedan, R & H. Overdrive. A-1, original owner, $865. 686-6849.

OLDSMOBILE, 1951, 4-door, immaculate in, out, motor like new. $200/offer. 682-7382.

OLDSMOBILE, 1960, Dynamic 88 SHARP 2-door hardtop, red beauty, power brakes, steering. $1895. YE 5-4722.

PLYMOUTH wagon, classic 1950 model. With loving care from death to life thou mightiest it yet restore. Asking $125 for the privilege. CL 4-2247.

DODGE, 1961, 2 DOOR HARDTOP; stick, radio and heater, $1395 full price. $98. down and assume contract. Dealer. Call Lou 686-3218.

CADILLAC, 1955, 4 dr., R/H, exceptionally clean, car, Low mileage. $650. eves. MU 5-1110.

CHEVROLET, 1959 Impala coupe, jet black, red interior, real sharp, R/H, Powerglide, small V8 engine. Will trade, can finance. $1695. Private party. 932-0660.

CHEVROLET, 1941 business coupe, $75. Ford, 1950, 4 door, clean, good condition, $150. 837-2922.

LINCOLN, 1956, Premiere, 4-door sedan, turquoise with white top. Immaculate. Private party. $795. MU 2-0781 eves, Sat. and Sun.

RAMBLER American 1960 4 door, immaculate condition, low mileage, mechanically perfect, $925. 283-6767.

WE'VE PUT EASE INTO LEASE!
JEFFERSON MOTORS, LEASE DIVISION SERVICE
(A vital point that's often overlooked):
Not only do you benefit from the most competitive of rates, but at Jefferson Motors you always get the peace of mind that goes with flawless service. As a new car dealer, Jefferson Motors has complete service facilities and an experienced staff with a deserved reputation for efficiency, courtesy and know-how. Pick-up and delivery and courtesy cars are available.
LEASE DIVISION

JEFFERSON MOTORS, Inc.
2820 Willow Pass Rd.
Concord 682 3150

RAMBLER, 1961 wagon, stick, r/h, bank repossession. Can be seen at **NEW MONUMENT PLYMOUTH CENTER,** Pleasant Hill, Phone MU 5-1323.

146. AUTOS FOR SALE

NASH 1954, 4 door, excellent condition, $150. 837-9361.

CHEVROLET STATION WAGON; 1957; automatic; radio and heater; real sharp; $67 down; only $39.73 monthly. Dealer. Call Lou. 686-3218.

CHRYSLER, 1951, R/H, fluidmatic, A-1, perfect second car for wife, $140. 682-6174.

OLDSMOBILE, 1962, F 85 Wagon, loaded, perfect $2400. firm. 932-1448.

DESOTO, 1957 hardtop. $75. Full power. CL 4-3076.

FORD 1958 Fairlane, 500 sedan. Automatic transmission, power steering. Best offer. YE 4-0625.

BUICK, 1958 Special, all accessories, seat belts, A-1, $1350, 8 Adeline Dr. 932-1162.

CADILLAC, 1956 sedan deVille. All power, air-con. A-1. $1,095. Owner. 8 Adeline Dr. Walnut Creek, 932-1162.

FORD 1955 Fairlane Tudor, good condition, overhauled, new tires, $450. 284-7546.

COMET, 1960, 2 dr. wagon, white, immaculate, r&h, stick, air conditioning. CL 4-2156.

BUICK, 1953, super convertible, good transportation, make offer. 685-1838.

LOOK! Sharp '55 Thunderbird. Clean and customized. After 8 PM 283-3413.

148. Imported & Sports Cars

CORVETTE, 1961, full competition! New 327 F.I. engine, 4-speed transmission, positraction. AM-FM radio, mag. knock-offs, blue streaks, hardtop, jet black, low miles. Has factory racing suspension and brakes. 934-0420.

CORVAIR, Monza coupe, tastefully customized, low miles, r/h, 4-speed transmission, 102 engine, chrome wheels, tach., special steering wheel. White with red interior. Call now! $2295. 932-0660.

CHROMED wheels plated and reversed $15. Guaranteed. MU 6-4138.

VOLKSWAGON deluxe, 1960, a real cream puff. New Bendix radio, $1350. Office 284-7134, Saunders, home 837-5453.

RENAULT DAUPHINE, 1960, new tires, battery, engine, R/H, MU 2-2554.

VOLKSWAGEN 1958, excellent condition, new tires, new brakes, $950. 686-2843.

TOWER, LARRY, Orinda — two passes to the Park Theare.

PORSCHE, 1956 Speedster, 1958 engine, $1195. 228-0702.

MG "4", 1962 Mark II, wire wheels, seat belts, red; reasonable, 686-3413.

VOLKSWAGEN, 1955 sun roof, r/h, new transmission, clutch, tires. $575. 283-8036.

75. Mortgages & Contracts

FREE CHECKING PRIVILAGES
NO CHARGE EVER WITH $200 BALANCE AT THE
Mount Diablo First National Bank
Pleasant Hill, California
1885 CONTRA COSTA BOULEVARD • P.O. BOX 238

146. AUTOS FOR SALE

148. Imported & Sports Cars

THUNDERBIRD, 1959 convertible, white with black top, a real beauty. $2195, offer. YE 5-4415.

JAGUAR 1959 coupe, white, r/h, chrome wire wheels. $1865. 284-1286.

146. AUTOS FOR SALE

BUY WITH CONFIDENCE
THIS WEEK'S
4 STAR SPECIALS

1. **1961 COMET,** 2 door Sedan, Radio, Heater, Very Clean. **$1133**
2. **1961 MERCURY,** 2 door Sedan, Automatic, Power Steering, Radio, etc. Immaculate. Only **$1733**

SEE THEM NOW WHERE GOOD SERVICE IS A REALITY

JEFFERSON MOTORS, Inc.
Mercury—Monterey—Meteor
Comet—Lincoln Continental
2820 Willow Pass Road, Concord
MU 2-3150

146. AUTOS FOR SALE

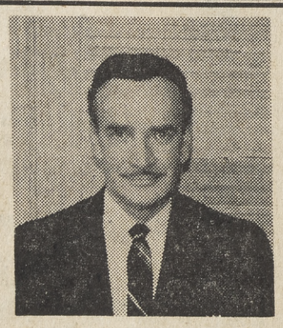

SEE
BILL HUFFMAN
FOR YOUR OLDSMOBILE OR CADILLAC
(I've been a local Cadillac-Oldsmobile representative for the last 10 years).

MILLER
OLDSMOBILE-CADILLAC
1800 MT. DIABLO BLVD., WALNUT CREEK
934-9300 EVES. 837-4037

146. AUTOS FOR SALE

BOB HIX

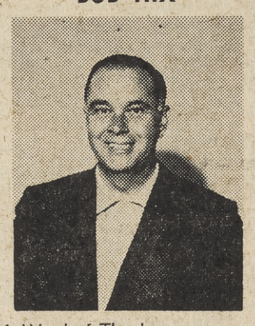

A Word of Thanks—
To the many friends and customers who have made our first year so successful. It is gratifying to know our customers appreciate the effort necessary to provide the best in quality and price.

1960 Pontiac Catalina Vista H.T. A scarce auto. Power equipped **1,995**

1961 Chev. Impala 4-dr. H.T. A Beauty! Power equipped. ---------- **2,095**

1961 OLDS Super 88 Fiesta Wagon. Just like new. Full power. ... **2,895**

1960 Pontiac Catalina Safari. 9-pass. Fantastic Car. ---------- **2,295**

1962 T-BIRD H.T. Full Power. Immaculate **3,395**

1960 Ford 8 Ranch Wagon. Stick shift. Top quality. ---------- **1,295**

JOHN ELLIS

Widely known in Contra Costa County and Concord resident. Local auto retailing 17 years.

KAR KING INC.

HAS ONLY the HIGHEST QUALITY in late model automobiles

TO CELEBRATE OUR FIRST ANNIVERSARY WE OFFER

Customer—Sales Agreement

- TO sell only late model, high quality, low mileage cars.
- TO thoroughly inspect and recondition each car before offering it for sale.
- TO never offer for sale any car which has been involved in a major accident.
- TO provide a warranty which guarantees satisfaction after sale.
- TO offer top quality at competitive prices.
- TO allow the highest possible trade in on your present car.
- TO secure only the lowest cost bank financing.

Signed,
KAR KING

MANY OTHERS TO CHOOSE FROM
OPEN AFTER CHURCH ON SUNDAY

KAR-KING INC.
2019 N. MAIN ST. WALNUT CREEK
934-4340

PAT McGOVERN

Twenty years experience as a journeyman factory trained mechanic insures that the car you purchase from Kar King is tops in quality and thoroughly reconditioned for many, many miles of trouble free driving.

DON McDOWELL

Our many years in the retail auto business have provided us with the knowledge and experience to offer the best in bank financing and quality merchandise seldom equalled.

1959 Ford 8 Sunliner Conv. Original thruout. New top. Power equipped. ---------- **1,395**

1959 Ford Galaxie 4-dr. H.T. Original inside and out. 1 owner, power equipped. ---------- **1,195**

1957 Dodge 8 Diplomat 9-Pass. Wagon. 1 owner. Real Sharp. ---------- **995**

1959 Chev. 8 Parkwood Wagon. Beautiful car. Power Equipped. ... **1,695**

1961 Olds F85 Cutlass. Just like new. Bucket seats. Power equipped. ---------- **2,395**

1959 T-Bird H.T. Full power. Fantastic condition. ---------- **2,095**

GENE BROTHERS

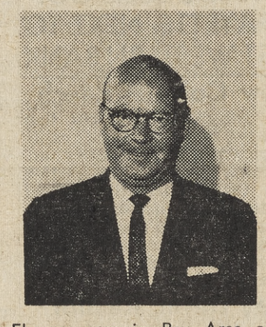

Eleven years in Bay Area as resident and retail auto salesman.

146. AUTOS FOR SALE

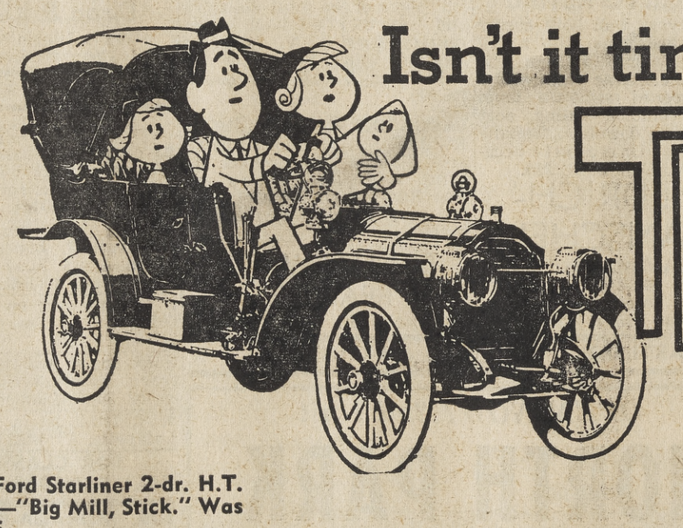

Isn't it time that you TRADED?

1961 Ford Starliner 2-dr. H.T. Sharp—"Big Mill, Stick." Was $1,995
Now 1,895

1961 Impala Convertible. Red —Full Power. Was $2,395
Now 2,195

1961 Dodge, 6 cylinder. Stick. Sharp — 22,000 miles. Was $1,395
Now 1,295

1960 Chrysler Windsor. Full Power. Sharp, Sharp, Sharp! Was $1,995
Now 1,895

1960 Volkswagen, 2-door Deluxe. Was $1,395
Now 1,295

SPECIAL!
1959 STUDEBAKER DELUXE 4 DOOR SEDAN
6 cylinder with overdrive. Wholesale Blue Book
$550

1959 Chevrolet Bel Air. One owner. Was $1,185
Now 1,045

1957 Dodge H.T. Full Power. Was $795
Now 595

1957 Plymouth Belvedere. No sharper car anywhere. Was $795
Now 695

31 OTHERS TO CHOOSE FROM

- **INSTANT CREDIT—Your old car, horse, cow, what have you, as down payment in most cases. Up to 72 mos. to pay.**

Don Marquis Dodge

CORNER WILLOW PASS AND MARKET STREETS
CONCORD MU 6-1280 USED CARS MU 5-4646